

# New Year Greetings

## WEATHER

	Min.	Max.	Precip.
Thursday, Dec. 21	22	31	0.02
Friday, Dec. 22	29	34	0.00
Saturday, Dec. 23	32	38	0.00
Sunday, Dec. 24	33	39	0.95
Monday, Dec. 25	18	27	0.80
Tuesday, Dec. 26	19	35	0.03
Wednesday, Dec. 27	17	32	trace

## The Chelsea Standard

## QUOTE

"You cannot run away from a weakness; you must some time fight it out or perish; and if that be so, why not now, and where you stand."  
—Robert Louis Stevenson.

ONE HUNDRED-NINTH YEAR—No. 29

14 Pages This Week

Plus a Page Supplement

CHELSEA, MICHIGAN, THURSDAY, DECEMBER 28, 1978

15c per copy

SUBSCRIPTION: \$6.00 PER YEAR

# Some Business Letdown Seen for '79

## Robert Phillips Arraigned on Assault Charge

Robert M. Phillips, 22, 521 Lane St., was arraigned in 14th District Court Tuesday, Dec. 26 on charges of assault with intent to murder following an alleged shooting on Saturday, Dec. 23, which critically injured George Lovely, 23, 519 Lane St.

Judge Henry-D. Arkison presided at the arraignment in the Chelsea Court House and set bond at \$10,000. A preliminary examination has been set for Jan. 17 at 9:30 a.m. in Chelsea.

According to Chelsea investigating officer Jack Orr, the Chelsea Police Department received a call at 6:15 p.m. Saturday that someone had been shot at 521 Lane St.

As Orr drove to the Phillips residence he saw Lovely walking across the lawn to this home next door to the Phillips home.

"I went to the porch where Love-

ly had gone in and saw him bleeding. Just then three people, including Phillips, came over to Lovely's house and told me he had been shot," Orr explained.

Orr stated that Lovely had been at a party at the Phillips home when Lovely and Phillips had an argument. "There had been five people there but one person left after Lovely had been shot. Phillips was arrested in his own home," Orr said.

Orr also said he found the alleged weapon, a 22-caliber rifle, in Phillips' home.

Lovely was transported by ambulance to the Chelsea Community Hospital and then to the University Hospital in Ann Arbor where he was listed in critical condition until Monday, Dec. 25. He was listed in good condition on Tuesday, Dec. 26.

Lovely had been shot once in the side of his upper chest.

## Council Okays Chelsea State Bank Permit

Village Council attended to a number of financial and budget items during their regular meeting Tuesday, Dec. 19, as well as approved a conditional use permit for the Chelsea State Bank.

Tuesday's meeting included a public hearing on the bank's request to install drive-up facilities for their proposed branch on the southwest corner of M-52 and Old US-12.

The two-acre branch site is zoned restricted which curbs automobile oriented commercial establishments. Consequently, a conditional use permit was needed by Chelsea State Bank to install the drive-up windows.

Village council members unanimously approved the permit with two conditions. One, that access to the proposed branch be off a main driveway connecting with M-52 and second, that the entrance off of Old US-12 be 330 feet west of the M-52-Old US-12 intersection.

With the village's approval, CSB must now present a final site plan of the branch to the Chelsea Planning Commission for its review and approval before construction on the bank can commence.

There were no objections raised during the hearing. Chelsea State Bank is expected to present a final site plan at the next Planning Commission meeting on Jan. 9.

Attending to financial matters, council authorized the transfer of \$20,000 from the electric fund to the general fund. According to Village Administrator Fritz Weber, the monies are the results of profits made by the village-owned and operated electric services. If the village had the services of a public utilities, that utility would be subject to village taxes payable to the general fund. "In effect we are treating the Chelsea electric services as we would a public utility and are transferring \$20,000 collected from the electric fund to the general fund for the

operation of the village," Weber explained.

Council also unanimously approved the amendment to the 1978-79 general fund budget to accommodate the salary of Fred Barkley, village project and grants director.

The 1978-79 budget was approved in March, 1978 while Barkley was hired into the newly-created position on April 1, 1978. "The bottom line of the general fund budget was not altered but we had to rearrange several budget items for his salary," Weber explained.

The rearrangement included taking \$11,000 from the planning budget and \$2,500 from a contingency fund and applying the total to the executive budget.

Barkley's position as project and grants director, as described by Weber, includes a variety of duties from seeking and applying for state and federal grants to assuming the tasks of zoning inspector and village administrator when needed.

Acting as something of a liaison between the village and the Chelsea Planning Commission, Barkley reviews conditional use permits, zoning issues, site plans, and so on, and advises both the village and the Planning Commission on his findings.

Barkley is required to attend both the council and the Planning Commission meetings.

His other duties involve preparing legal notices and seeing to their publication; developing long-range plans for capital and other village improvements from recreation to utilities; and carrying out assignments given by the village administrator.

Prior to Barkley's employment, the administrator and a private consulting firm performed his job.

Council's last item on Tuesday's agenda was to allocate \$1,000 to the family of the late Joe Brannham, a former village public works employee, who died this past November.

Weber explained that Brannham



HOLDING HER MEMENTO of 11 months in Peakhurst, Australia, Mary McCallum is enjoying nearly a month off from classes before she returns to Chelsea High school on Jan. 22. She almost spent the holiday in Sydney as airline workers were on

strike, but she managed a seat on the last international flight before Christmas and returned home on Monday, Dec. 18. For the past 11 months she has been studying under the auspices of the Youth For Understanding Program in Australia.

## Exchange Student Finds Schools Much Different in Australia

Young school girls in Australia don't go to dances in bib overalls and red-checked blouses.

Heaven's no.

Satin and lace, velvet and silk are proper. Girls are even willing to spend upwards of \$100 to look their best.

Mary McCallum, however, dressed the way she "would have for a Chelsea dance" and immediately gave herself away at the ball.

"No one told me that everyone would be all dressed up. When I went to the dance I felt terribly out of place," Mary said in her proper sounding Australian accent.

Having just returned from Peakhurst, Australia, where she studied for 11 months in the local high school, the daughter of the Rev. Marvin McCallum, try as she might, could no more hide her acquired accent than the deep tan she was wearing.

"Everyone believes that I have been turned 'proper' because of my new 'twang.' But that's just not true in the least," she laughed seriously.

"Australia is supposed to be known for its easy-going people, but actually I found them more polite," she commented.

So polite, that they hesitated to tell her the customs and traditions, like lavish dressing for the dance.

"In school, everyone wears a uniform of gray and a muddy green. That's why when there is a dance, the girls like to look smashing," Mary explained.

Ever since Mary was quite young, "I had a notion that I would enjoy going abroad to study. I had met many family

friends who were exchange students and always thought I should do it," she said.

To qualify for the Youth For Understanding program, a student must have a "B" average, and enough to say about themselves to fill in a nine-page application. Then there are several interviews before a student is accepted.

While these are the overt qualifications, Mary related one of the hidden necessities one should have before leaving home for the first time, traveling by jet for the first time, and tolerating January weather of 90 to 100 degrees.

"Patience helps," she commented. "I suffered from cultural shock for the first few weeks and I had to keep thinking that it would work itself out eventually. Suddenly finding myself 14,000 miles away from home and not knowing anyone was frightening. I spent a lot of time not knowing where I was, even during the day."

As for the flying, while Mary thoroughly enjoyed the 24-hour flight west from Detroit with stops in San Francisco and Hawaii, the YFU had its own ideas about a jet lag cure.

"They thought that by staying awake for the whole day after we arrived in Sydney in the morning, then we would adjust easier to gaining a day on the flight over. Personally, it didn't work for me," she laughed.

The "cure" included packing all 29 American students from Mary's flight off to the opera house, a ride on the ferry, and a tour of the beach at one of

the world's most beautiful harbors in Sydney.

"Some of the students fell asleep on the ferry and I was really mixed up for a few days after we finally went to the hotel to sleep," she said.

In Peakhurst, Mary stayed with the Nimmo family—June and Bob and their two daughters, Robyne, 16; and Diane, 19. A third daughter, Wendy, was married and lived in the mountains nearby.

Robyne and Mary were both in the fourth form (the equivalent of 10th grade in the states). "I was to have been in the fifth form (11th grade) but I was too young they said."

When she returns to classes at Chelsea High school at the end of January, she will be classified as a junior but taking a few sophomore classes required here but not available in Peakhurst.

"The school system there is handled much differently than in America. In first form math, for example, the students are taught a little bit of everything from algebra and geometry to probability and statistics. As they pass from form to form the classes elaborate on each area," she explained.

She also found that education is serious business on the massive northern island. "There is little fooling around when it comes to school and they make it very hard to be a student. In fact, when I was there the school authorities had made the final so difficult that the students were rebelling. There were articles in the paper and the students were going to the education department

(Continued on page six)

## No Deep or Prolonged Recession; Control of Inflation Creates Doubt

By Babson's Reports Inc., Wellesley Hills, Mass.

A year ago, our forecast for 1978 anticipated further progress on the business front. Despite a long coal strike, an advance to peak levels of interest rates, and the appalling decline in the value of the U.S. dollar against the stronger currencies of the world, general business did actually display more staying power than had seemed attainable. Unfortunately, the specter of inflation — about which we had warned — also made its presence felt during the past year. This cruel "hidden tax" proved to be a dual-edged sword: On the one hand, the inflation psychology prompted buying of durable goods and homes in expectation of higher prices, thus helping to sustain the "powerful business pace" on the other hand, inflation was instrumental in generating the flight from the dollar and the consequent poor performance of the stock market. So, 1978 saw public confidence undermined by anxiety over the twin forces of inflation and soaring interest rates even while there were healthy advances in industrial activity, employment, personal income, and corporate profits.

### 1979 — Some Letdown for Business

As 1979 makes its debut, the present uptrend in the business cycle is already considerably longer than the average life span of this nation's expansion phases. This does not automatically — and of itself — mean that a trend reversal is imminent, but a cyclical upturn which has lasted 44 months is obviously vulnerable. After careful consideration of all relevant factors, the staff of Babson's Reports predicts that the American economy will slip into a recession in 1979. Until early fall, it appeared that enough business vitality existed to sustain the economic upswing through the better part of 1979, or at least to avert a recessionary setback in the course of the year.

The situation was changed, however, when the Administration and the Federal Reserve took radical measures to dampen the forces of inflation and to arrest the weakness of the dollar. The chief steps were the further boost in interest rates and the tightening of credit, plus the implication there might be further moves if necessary. With interest rates extremely high, prospects are obviously unfavorable for such economic barometers as inventory accumulation, home building and general construction, business capital expenditures, and consumer purchases of automobiles and other high-priced items.

### Deep, Prolonged Recession Unlikely

Although a recession is now more a distinct likelihood than a mere possibility, its probable severity is a matter of debate. A good deal will depend not only on how much additional pressure the nation's leadership will bring to bear upon inflationary forces but also on its degree of determination. To back off too soon or to fail to administer enough pressure could allow inflation to regain momentum quickly, perhaps necessitating subsequent measures far more harmful to the economy than a job properly done at this time.

With the economy at its present extremely high level, the anti-inflation game plan will not produce traumatic consequences. Babson's foresees, instead, a winding down in the business tempo of sufficient intensity and duration to qualify technically as a recession—that is, at least two successive calendar quarters of backtracking in national output. We look for the real gross national product (output of goods and services (excluding inflation) to record slippages in the

second and third quarters of 1979 after a fairly decent opening quarter, with a recovery beginning sometime in the final three months. Should the scenario work out this way, the 1979 recession could as well be described as a "no growth" period, mild in comparison with other recessions in our past history. Of course, there is bound to be some disruption, but this would be a small price to pay compared with what might happen if inflation were allowed to run unchecked.

### Plenty of Worries — Hopes Too

There may be as many reasons for public uneasiness in 1979 as there were in 1978. Prices will rise further — though not as sharply as in the past year — and there will naturally be concern about the effectiveness of the battle against inflation. Also, the diminution of business vitality will spawn fears about possible layoffs, reduced job openings, and less hefty pay checks because of curtailments in overtime and shorter work weeks. In a year chock-full of key labor contract bargainings, the threat of strikes will be much in evidence. There could, of course, be some optimistic influences. If anti-inflation efforts make some headway, for example, the status of the dollar could improve, lifting the confidence of investors and businessmen.

### Gross National Product

Gross national product — on the basis of current dollars — will undoubtedly trend higher, owing principally to inflation. But the gain will be substantially less than that of 1978. Activity in the credit-dependent sectors of the economy will slow, and government spending for most of the 12 months ahead will be more restrained than in past recessions, reflecting the new-found concern of the electorate with paring public spending and achieving tax relief. How long this attitude will last under recession pressures remains to be seen... and especially the effects upon the country's legislators at all levels. Although the economy may stutter during some of 1979, the real GNP (with inflation factored out) still ought to be able to manage a sliver of an increase of about 2% for the year as a whole.

### Industrial Production

Despite price inflation along a broad front and the sequence of step-ups in borrowing costs in 1978, the urge to act before prices advanced even further brought sales of cars and houses last year to a higher level than one would have thought likely. Since consumer demand in these — and a number of other — fields represented at least to some degree an advance siphoning from 1979 markets and the incurring of debt in the process, the

(Continued on page four.)



FIRST TEAM HONORS: Junior Nanette Push, for the second consecutive year, was ranked among the best last week as she was chosen to the All-Southeastern Conference Basketball squad. In the 20 games she played in for Chelsea, Nanette scored 371 points for an average of 18.6 per game. She completed 133 field goals (36 percent), 93 free throws (86 percent), 162 rebounds, 30 assists, and 72 steals. In SEC play, she was second in point accumulation, averaging 17.4 points per game for a total of 244. Leading the SEC was Peg Harte of Brighton who netted 294 points for an average of 21 points in 14 games. Nanette was also selected as tri-captain for the 1979 Chelsea varsity squad (her third year on the team) along with Kim Wood and Patti Hume. "Nanette is an outstanding, determined, and dedicated player," Coach Jim Winter commented. "She has an enormous amount of talent and patience and she's going to be even better next year," he added. Also a key player in Chelsea baseball, Nanette will soon start pitching classes during the winter months while she breaks from inter-scholastic competition. She is the daughter of Mr. and Mrs. Melvin Push.



Established 1871 **The Chelsea Standard** Telephone 475-1371  
Walter P. Leonard, Editor and Publisher  
Excellence Awarded By Michigan Press Association  
1951-1952-1960-1964-1965-1966



Published every Thursday morning at 300 North Main Street, Chelsea, Mich. 48118, and second class postage paid at Chelsea Mich., under the Act of March 3, 1879.

## Subscription Rates (Payable in Advance)

In Michigan:	Outside Michigan:
Single Copies .....\$ 20	Single Copies .....\$ 25
Six Months .....\$3.50	Six Months .....\$4.50
One Year .....\$6.00	One Year .....\$8.50

MEMBER  
**NATIONAL NEWSPAPER**  
Association - Founded 1888

National Advertising Representative:  
MICHIGAN NEWSPAPERS, INC.  
257 Michigan Ave.  
East Lansing, Mich. 48823

## JUST REMINISCING

Items taken from the files of The Chelsea Standard

## 4 Years Ago...

Thursday, Jan. 2, 1975—

The Institute for Burns Medicine is \$175 wealthier this week following efforts by the Chelsea Jaycee Auxiliary, which netted the amount last week in its "Bowling for Burns" tournament.

The Rev. Jerrold Foster Beaumont, who was ordained at St. Barnabas Episcopal church in Chelsea on May 12, 1973 and served first at St. Barnabas, has been named vicar of the church, effective Dec. 22.

A rummage sale to raise funds for food for starving people in Bangladesh will be sponsored Jan. 10-11 by young people of Immanuel Bible church.

Warren L. Seagraves of 13453 Riker Rd., received a bachelor of science degree from Wayne State University on Dec. 10.

Christmas day dinner guests at the home of Mr. and Mrs. James Heydlauff were Mr. and Mrs. Albert Weber and family and Don Weber.

Walter F. Hamilton, Jr., 14224 Hay Rake Hollow, was elected vice-president, manufacturing, by Edwards Brothers, Inc., an Ann Arbor book manufacturing firm.

## 14 Years Ago...

Thursday, Jan. 7, 1965—

Mr. and Mrs. Chadwick Parish of Jackson have purchased Parker's Chelsea Cleaners, effective Jan. 1. Henceforth, the business will be known as Parish's Chelsea Cleaners.

A campaign for funds by the Washtenaw County Humane Society has collected \$2,320 from Chelsea. Heading the local campaign was Dudley Holmes, chairman, assisted by Mrs. William Marsh, Mrs. Robert Wagner, Mrs. Alfred Mayer, and Mrs. Dudley Holmes.

Don Turner was installed as the new president of the Kiwanis Club of Chelsea when they met Monday evening at the Congregational church.

The Locomotive College Choir of Williamsport, Pa., will appear at the First Methodist church on Tuesday, Jan. 26 at 7:30 p.m.

McKune Memorial Library has purchased, and now has ready for circulation, a small collection of records designed for the invalid, the blind, or persons who have difficulty in reading.

Mrs. Carolyn Stump, office manager of the Washtenaw ASCS county office, is announcing an open house to be held for retiring committeemen, Max M. Kalmbach, who served ASC for 29 years.

## 24 Years Ago...

Thursday Jan. 6, 1955—

Master Sergeant William Schrader is spending a holiday furlough at the home of his parents, Mr. and Mrs. Walter Schrader, Sr. He arrived here unexpectedly Christmas Eve from Fort Lewis, Wash., for his first Christmas at home in seven years.

Arthur Grau has been named to serve on the Sylvan township Board of Review to fill the vacancy caused by the death of Lewis P. Vogel.

Capt. Marjorie Sotd of the Army Nurse Corps, who had spent the past three weeks here with her mother, Mrs. Ruth Sotd, left Monday night to fly to Brooke Army Medical Center, Fort Sam Houston, Tex., where she will take a six-month course in administrative instruction for chief nurses.

Mr. and Mrs. George Gauthier and sons, Charles, Raymond, Peter, and Patrick left Monday for Santa Monica, Calif., where they will make their home. The family spent the holidays at the home of Mrs. Gauthier's parents, Mr. and Mrs. Joseph T. Merkel.

(Continued on page three)

## ★ MICHIGAN MIRROR ★

By Warren M. Hoyt, Secretary, Michigan Press Association

## State Officers Salary Increase On Target

The Michigan State Officers Compensation Commission is to be commended for keeping salary increases for the state's top elected officials, members of the supreme court and members of the legislature within the 7 percent guidelines set by President Carter.

In the currently wavering economy, governments must set an example in dealing with their own salaries and fringe benefits; otherwise there would be no way the voluntary wage and price guidelines would work to stop the rapidly spiraling inflationary cycle.

Everyone is suffering from inflation and who better can set an example that they are willing to do their share than governmental officials who draw their pay from public funds supplied through taxation of the people.

Nearby states are currently in an upheaval over members of the legislature in Ohio and Illinois voting themselves huge increases in violation of the guidelines.

The Ohio legislature, for example, voted itself a 28 percent pay raise right in the face of the president's anti-inflation program. The bill was rushed through the legislative process during the final hours of the session and then quickly signed by the governor before the people of Ohio knew what was happening.

With such a flagrant violation, there is no way any other entity either public or private, can have any respect for the guidelines set by Carter. With government not participating, it becomes next to

impossible for the back of inflation to be broken.

With the recommendations set by the Michigan commission, all members of state government can face the new year with pride knowing they will get a modest increase in salary, but at the same time knowing they have done their share in the fight against inflation.

With participation in the program, Michigan public officials will better be able to deal with the financial, social and people problems of the state with a clear conscience. This will be especially true when the time comes that the legislature must make only minor increases in budgets and if it becomes necessary to ask the people of the state to dig deeper into their pockets to provide the state with additional tax revenues.

## Elected Officials Ethics Standards Legislation Dead For Year

Legislation creating a political ethics commission and prohibiting conflicts of interest by elected officials will not become reality during the current session, but it is expected to be back before the body early next year.

Due to a number of amendments and time running out in the legislative year, the measure will not be pushed through the House as there is not time for its consideration before the Senate.

Weakening amendments by township officials attempt to exempt themselves from provisions of the bill.

Sponsors are standing pat not wanting any exemptions under the bill as they say to exempt one

group would indicate they are completely honest but other officials are questionable and need to be checked under the ethics act.

The bill defines and prohibits certain kinds of conduct, such as bribery, requires elected officials to list property ownership interests over \$1,000 and any outside sources of income.

It also creates a political ethics commission charged with monitoring and investigating possible conflicts of interest at both state and local levels. The commission would be given statutory authority to handle and judge cases coming before it.

Low birthweight is the cause of the greatest number of deaths in the first year of life and is the major cause of disability in childhood, according to The National Foundation-March of Dimes.



**ASCCO**  
ALL SEASON COMFORT CO.

HEATING, AIR CONDITIONING &amp; CUSTOM SHEET METAL WORK

115 W. MIDDLE ST.  
CHELSEA, MICH. 48118

(313) 475-7617

# Your Daily Working 5 1/4% Account

Here's what it can do for you...

With all the recent emphasis on high interest rates for investment certificates, you may be overlooking a very important family financial tool...the 5 1/4% per annum passbook savings account.

This is your "daily working" savings account. It earns daily interest -- from day of deposit to day of withdrawal. The money is always available, so you use this account to accumulate dollars, take them out when you need to pay a medical bill, a repair bill, taxes, a trip. It's about as convenient as a wallet, but your

money is earning a good return every day it is on deposit and it is safely insured with an agency of the federal government.

A bonus feature is that by maintaining a balance of \$1000 or more in savings you are entitled to all of the travelers checks and money orders you can use. No charge.

So invest all the money you can in our top interest paying certificate accounts for long term requirements, but for day to day needs and emergencies keep a healthy balance in a 5 1/4% daily working account where it will be immediately available and earn a good return.

**GREAT LAKES  
FEDERAL SAVINGS**

Formerly ANN ARBOR FEDERAL SAVINGS

Offices in Ann Arbor, Battle Creek, Albion, Bellevue, Brighton, Chelsea, Coldwater, Dexter, Hastings, Jackson, Manchester, Marshall, Richland, Saline, Ypsilanti • Member FSLIC

Organized in 1890

## Uncle Lew from Lima Says:

DEAR MISTER EDITOR:

Bug Hookum told the fellers huddled around the stove at the country store Saturday night that the older and wiser he gets the more he wonders which come first, the Congress or the column writers. He said he allus views with alarm what the papers say Congressmen are working on between sessions and fixing to spring on us the first chance they get.

Actual, Bug went on, he can't make up his mind whether the column writers are doing the thinking for the old and new lawmakers, or the Congressmen are doing the writing for the papers. Bug said he was reminded of Ernest Hemingway, that wrote books when he tries to figure who's setting the course for the next Congress. Hemingway said once that he had never known the deep meaning of his writing until all the reviewers that couldn't write books got done telling him. He said all he was doing was telling a story. Bug said he gets the idea that some Congressmen don't know which way to sail until they find out what way their favorite column writer's hot air is blowing.

For instant, Bug went on, he had saw a few weeks back where one of these syndicated fellers that grind out what you folks call think pieces had done some thinking on guaranteed income. What it is, the column writer said, is better than straight out welfare, but Bug said his case fell apart when he got to explaining how. At any rate, ever day or so now some freshman Congressman is having his say about welfare reform in general and guaranteed income in particular. For his money, Bug declared, a onion is a onion no matter how you slice it, and giving folks money for doing nothing still is a giveaway. You can go through your list of issues expected to make news during the 96th Congress, Bug said, and you'll have the same trouble figuring who got in print with the most.

General speaking, the fellers was of a mind that Bug had some good thinking behind his subject, but Ed Doolittle, for one, said he had picked a bad example with guaranteed income. Ed allowed that Bug ought to know that some folks git as far as they want to go quick in life, cause he is one of em, and guaranteed income is made to order for them. You set an income level, Ed said, and give them what they need over the present income to reach that level. What happens, the more guarantee they git the less they do on their own, cause where they are is where they want to be. Everybody don't have high aims, Ed said, and it don't do much good for Government to set their sights fer em.

You would think, went on Ed, that even a blind hog would find a acorn once in a while, but Government operates the way Secretary of Defense Harold Brown feels about misfired test firings of that cruise missile. He said "failure in the past increases the probability of success in the future." In other words, Ed said, if you keep doing wrong long enough it'll come out right. If this is official policy we're in worse trouble than we thought, was Ed's words.

Yours truly,  
Uncle Lew.

## NEW YEAR'S EVE

at the

## WEST BANK

— DOUBLE FEATURE —

## GRAND BALLROOM FESTIVITIES

ALL YOU CAN EAT BUFFET

Carved Round of Beef, Seafood Newburg, Sugar-Cured Ham with Champagne Sauce, &amp; much more.

DANCING TILL 3 a.m. to the music of THE SOLID STATE  
Horns, Hats and Bottle of Champagne included.

— or —

## DINNER IN THE MAIN DINING ROOM

and Dancing in the Horn 'n Half Lounge

## SPECIAL NEW YEAR'S EVE MENU

from 4 p.m. till midnight, including  
30-ITEM SALAD BARDancing from 9 p.m. till 3 a.m. in the Lounge.  
Hats, horns, bottle of champagne included.

BOTH BY RESERVATION ONLY

Phone 665-4444 (ext. 376 for Grand Ballroom reservations.)

# HOLIDAY INN WEST BANK

2900 Jackson Rd., Ann Arbor  
Exit 172 on I-94

## Variety...the very spice of life.

Ann Arbor offers hundreds of restaurants...from cozy hide-a-ways and sidewalk cafes...to lavish gourmet dining rooms and oversized family restaurants. The selection is as varied as the people who live here.

Whatever your "Diner's Choice"...a frosty mug of German beer...mouthwatering steaks broiled to perfection...sinfully-rich French desserts...fresh seafood flown in daily...hearty Italian pasta...gourmet vegetarian meals...tonight, satisfy even your most secret culinary cravings.

Come to our city. Join us as we engage in the very spice of life.

For a free copy of the Ann Arbor Conference & Visitors Bureau's RESTAURANT GUIDE call (313) 996-7285 or mail in the coupon below.

ANN ARBOR  
CONFERENCE & VISITORS  
BUREAU

Ann Arbor Conference &amp; Visitors Bureau

207 E. Washington Street  
Ann Arbor, MI 48104

YES. Send me free the RESTAURANT GUIDE to dining.

Name \_\_\_\_\_  
Address \_\_\_\_\_  
City \_\_\_\_\_ State \_\_\_\_\_ Zip \_\_\_\_\_Ann Arbor  
CONFERENCE & VISITORS  
BUREAU

CS







# '79 Business Forecast

(Continued from page one)

The economy will not receive any upward impetus from business inventory accumulation during much of 1979. Management's thinking on this matter will reflect the high cost of borrowed money, while the need to stockpile will diminish as industrial activity slackens. There are, of course, bound to be sporadic inventory build-ups owing to possible labor disputes, but these will give way to liquidations once

the danger is over. For the coming year, the key consideration is that the country will not be confronted with an economic adjustment either caused by or intensified by top-heavy inventory positions. The need to liquidate redundant inventory holdings has spawned many a cyclical business down-phase in the past. But during the last three and a half years, businessmen have by and large kept their inventory positions lean. So, while inventory policies will not impart much stimulus to business in '79, neither will they drag it down.

## Business Inventories

The economy will not receive any upward impetus from business inventory accumulation during much of 1979. Management's thinking on this matter will reflect the high cost of borrowed money, while the need to stockpile will diminish as industrial activity slackens. There are, of course, bound to be sporadic inventory build-ups owing to possible labor disputes, but these will give way to liquidations once

the danger is over. For the coming year, the key consideration is that the country will not be confronted with an economic adjustment either caused by or intensified by top-heavy inventory positions. The need to liquidate redundant inventory holdings has spawned many a cyclical business down-phase in the past. But during the last three and a half years, businessmen have by and large kept their inventory positions lean. So, while inventory policies will not impart much stimulus to business in '79, neither will they drag it down.

costs and the exigencies of complying with environmental quality regulations have also spurred spending for more efficient equipment. But the upsurge in the cost of borrowed funds has adverse implications for capital investments. For 1979, the staff of Babson's Reports expects only a modest increase — perhaps amounting to 3% in real terms and about 10% with inflation included. Yet, outlays will still run at a brisk tempo, sustained by hefty backlogs.

## The Labor Front

1979 faces a busy schedule of labor negotiations involving a number of important industries such as petroleum, trucking, auto, electric products, and rubber. The voluntary wage-price restraints will undergo stern tests in these bargaining sessions. Labor groups have expressed disapproval of the 7% ceiling on wage hikes and fringe gains combined. They will acquiesce only if the lid is applied to direct wage increments alone and if living costs are restrained. It is too early to rule out formal controls on pay rates and prices.

## Building and Construction

Residential building enjoyed a banner year in 1978. Generally available mortgage credit—though at costly rates—kept housing starts extremely high. Added to the need for shelter dictated by population pressures was the impetus to home building stemming from the inflation psychology. Now that mortgage rates have reached levels making home ownership more difficult, and tighter bank credit has adversely impacted mortgage money supplies, home building faces a slower year. Babson's is forecasting a decline from around 2 million units in the private sector for 1978 to some 1.6 million for 1979.

In heavy construction there will be little real growth. Government and corporate budgets are under stress, and building costs have risen significantly. A sharp let-down, however, is not anticipated.

## Corporate Profits, Dividends

Business profits recovered from an opening-quarter loss owing principally to the effects of the coal strike, and the balance of 1978 experienced excellent operating results. But 1979 will not see a repeat of the past year's outstanding achievement in corporate profits. Militating against it will be further cost advances, slower business conditions, the restraints on price boosts, and the widespread repercussions of the seemingly unavoidable OPEC hike in oil prices. Babson's is projecting for 1979 as a whole only a slight upshading in corporate profits after taxes, and even this will be mostly the result

of the paring of federal corporate income taxes. Still, by historical comparisons, the 1979 profit level will look good.

Strengthening corporate financial positions over the past three years will permit well-maintained dividend payments, and there can still be a goodly sprinkling of rate setups.

## Employment, Joblessness

After three successive years of healthy employment gains, easing conditions in a number of large job sources will restrict 1979's increment to only token proportions. During the recession, we expect the number of jobholders could shade off, but the frightening rash of layoffs which occurred in late 1974 and early 1975 is not in the cards for 1979. Nevertheless, there will be some gain in the number of jobless workers as well as in the unemployment rate. The latter will, in fact, work its way back over the 7% mark of the civilian labor force, even though it was pushed back to 5.7% in mid-1978. The real problem will not be layoffs but rather not enough job openings to absorb the additions to the nation's labor force.

## Personal Income

With no massive employment dislocations expected, the uptrend in personal income should continue next year. On the plus side will be the hike in the minimum wage, automatic pay increases under existing multi-year labor pacts, and fresh pay raises won in 1979 union settlements. Income from dividends and interests will post good gains, as will earnings in the farm sector. Hence, even though personal income will not climb as rapidly as it has in recent years, consumers will still have a heartening volume of purchasing power.

## Consumer Spending

Uneasiness over a less sparkling business climate and the specter of labor tie-ups and some job cut-backs will moderate consumers' buying intentions over a good portion of the new year. There will be a greater emphasis on reducing installment debt and on building up savings. This will, naturally, tend to strengthen the economy beyond the months immediately ahead, but the short-run impact will be to hold unit sales and gross dollar volume of retail trade somewhat below desired levels. But Babson's still does not foresee any radical curtailment of consumer eagerness to buy in the approaching 12 months.

## Agricultural Prospects

1978 was another bumper crop year for American farmers, with incomes posting a good increase over 1977. Many in the agricultural sector feel, however, that farm prices have been lagging relative to the inflation in operating costs and the cost of living. Prospects do favor additional firming of crop prices, but huge carryovers are deterrents to any runaway price advances. As for livestock prices, the uptrend of the past year will progress further in 1979.

## Domestic Political Scene

The anti-inflation battle and the related wage-price restraint program of the Carter Administration will command much attention as the new year progresses. On Capitol Hill, though, there will be no dearth of issues. Making a big push in the coming session of Congress will be proponents of a comprehensive National Health Insurance program, as will advocates of increased funding for seeking alternative fuel and energy sources. There will be, too, attempts to redress the energy and tax measures passed by the last Congress, both of which were compromised to the

launch a drive which would carry it into new high ground.

With interest rates nearing a peak, the bond market should also give a better account of itself in the year ahead. In coming months, investors in need of strengthening their position in fixed-income investments will have ample opportunity to acquire bonds and preferred stocks that provide attractive yields.

## Foreign Affairs

The international arena remains loaded with anxiety-producing issues. The stop-and-go peace negotiations between Egypt and Israel — still with important points of disagreement at this writing — offer a possible beacon of hope. But the areas of sharply divided views do underscore the vast complexities of Mideast problems. The situation in Lebanon has yet to be resolved, and the turmoil in Iran has even more significant ramifications for the Western World. After all, Iran is a heavy exporter of petroleum; it borders Russia; and it is strategically located in terms of the shipping lanes for Mideast oil. In Africa, continued tensions are likely. Even in Asia, there are deep-rooted conflicts along with contemporary power-struggle connotations. It should be noted, however, that an accord on the second phase of the strategic arms limitation talks could improve U.S.-Soviet ties.

## Money Supplies, Interest Rates

The tightening of credit will not let up for some months, and the rise in interest rates seems destined to persist well into this winter or even into the spring of 1979. Right now, we look for the prime lending rate of the nation's leading commercial banks to peak around the 12% mark, but a rapid and sharp subsequent turnaround is not likely. We do not, however, anticipate the awesome economic disruptions caused by credit crunches of the past dozen years or so.

## Stock and Bond Outlook

Concern over the U.S. dollar's poor showing against stronger foreign currencies and the frightening climb in money rates in 1978 frustrated the stock market's attempts to sustain its upward drives. At present, with the economy seemingly fated to slip into a recession, the 1979 stock market outlook appears discouraging to many investors. Yet Babson's Reports expects improvement in the status of the dollar and in the nation's balance of trade to revitalize investment sentiment. And at some point the stock market will likely commence to discount economic recovery after the recession. So, with many stocks trading at very low multiples of their latest 12-month earnings and even relative to their probable profits for the year ahead, forward-looking investors will find a wide selection of opportunities in common stocks and convertible securities. The Babson Staff expects the Dow Jones Industrial Average in 1979 to hold in the same range as in 1978. But if headway is made toward curbing inflation, bolstering the dollar, and improving our trade balance, the DJIA could well

The Chelsea Standard, Thursday, December 28, 1978

Doing business with social security? Use Teleservice. Instead of visiting a social security office, just pick up your phone and call Teleservice. To find your social security Teleservice phone number, look in the local telephone directory under Social Security Administration.

A pregnant woman with actual genital herpes virus—now the nation's number two venereal disease—can pass the virus on to her newborn, says the National Foundation—March of Dimes. At least 85 percent of newborns infected will be severely damaged or killed by the virus.

## REGENCY TRAVEL

The Friendly Tour Store on the Corner

WORLD WIDE VACATION TRAVEL

AIRLINE - AMTRAK - CRUISES - CHARTERS

We Welcome Corporate & Commercial Accounts

ALL MAJOR CREDIT CARDS HONORED

601 E. WILLIAM ST.

ANN ARBOR, MICH. 48104  
Corner Maynard & William

CALL  
665-6122

NO  
SERVICE  
CHARGE

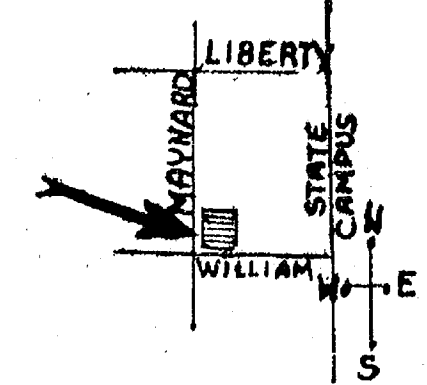

## STRIKE UP THE BAND

Leading off with  
heartfelt wishes for a  
really gala New Year!  
Following up with sincere appreciation.

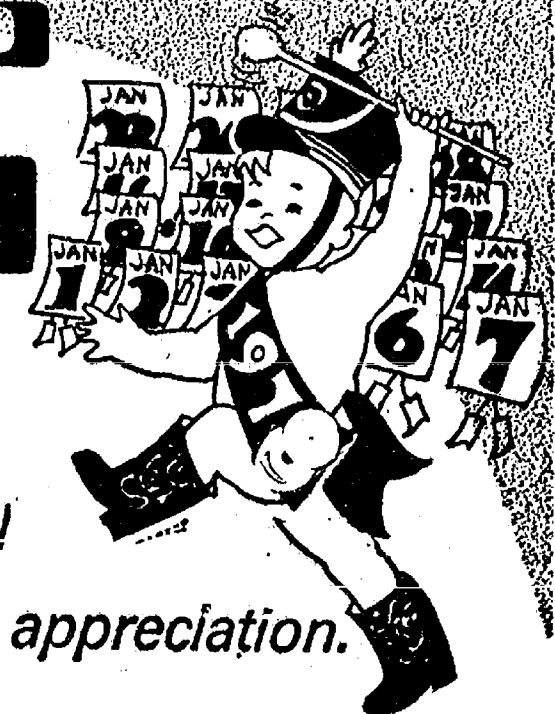

## WOLVERINE LOUNGE

OLD US-12, CHELSEA

## NEW YEAR GREETINGS!

Wishing our  
many friends  
a harmonious  
and spirited  
New Year.



## BUFFET DINNER on NEW YEAR'S DAY

Serving from 11:30 to 9 p.m.

Children under 10, \$3.00 Adults, \$6.50

Closed Christmas Eve at 6 p.m. and all Christmas Day.

We will close New Year's Eve at 6 p.m.

Bar opens at 9 a.m. and closes at 1 a.m.

New Year's Day.

Dinners from 11:30 to 9 p.m. on New Year's Day.

No breakfasts.

## STIVERS RESTAURANT & BAR

11 S. Fletcher Rd., Chelsea

## DAVID WERBER

ATTORNEY-AT-LAW

General Practitioner including divorces, drunk driving, bankruptcy.

Ph. 995-4646

111 N. Main

Ann Arbor, Michigan

Across from the County Building

As the clock strikes midnight  
we wish you a full measure  
of happiness in the  
New Year! Cheers!



## MEABON'S TV,

APPLIANCE and FURNITURE

LEON - ESTHER

The New Year  
swings in with  
fresh new joys  
and happiness.  
We wish our  
friends every  
good fortune.



## HOWELL LIVESTOCK AUCTION

## END-OF-YEAR SALE

at

## LLOYD BRIDGES CHEVROLET

## FLEET PRICES TO ALL

## ON 1978 & 1979 NEW CHEVROLETS!

- ★ Come in while all models and colors are still available.
- ★ Large selection of 1979 Camaros.
- ★ Super Deals on 1978 Demos!
- ★ Excellent financing available.
- ★ IMMEDIATE DELIVERY.

### 1978 NOVA 2-dr. Hatchback

DEMO. Automatic, 6-cylinder, power steering, radial tires. Stock No. 3729.

SALE PRICE - \$4190

### 1979 CHEVETTE 2-dr. Hatchback

NEW. 1.6 litre engine, 4-speed transmission. Stock No. 3856.

SALE PRICE - \$3990

### 1978 IMPALA

DEMO. V-8, automatic, air, radio, speed control, tilt wheel, radial tires. Stock No. 3642.

SALE PRICE - \$5390

### 1978 MALIBU 2-dr. Sport Coupe

NEW. 305 V-8, automatic, wire wheel covers, power steering, radio, radial tires. Stock No. 3797.

SALE PRICE - \$4995

### 1979 MONZA 2-dr. Coupe

NEW. V-6 engine, automatic, power steering. Stock No. 3873.

SALE PRICE - \$4295

Large Selection of  
OK Used Cars

## LLOYD BRIDGES CHEVROLET

FOR QUALITY, SERVICE & PRICE,  
Travel With Lloyd



I-94 and M-52, CHELSEA

PH. 475-1373



## FULL LINE SUPERMARKET

BEER - WINE - LIQUOR  
AUTHORIZED  
FOOD STAMP STORE  
MARATHON GAS PUMPS

# Jiffy market

Big Enough To Serve You . . . Small Enough To Know You!

Open 7 Days A Week  
7 a.m. to 10 p.m.  
Corner Sibley & Werkner Rds.  
PHONE 475-1701

Sale Prices Effective through Sunday, December 31

Close New Year's Eve at 10 p.m.  
OPEN ALL NEW YEAR'S DAY

— Guaranteed Satisfaction — Courteous Service —

Close New Year's Eve at 10 p.m.  
OPEN ALL NEW YEAR'S DAY



## A BRIGHT NEW YEAR

As we open the door to  
another promising  
New Year our thoughts  
turn appreciatively to  
those whose good will  
and courtesy we have  
enjoyed. And so we  
wish for our friends  
and their loving  
families, a peaceful  
year filled with the  
precious things of Life.

### YOUR FRIENDS FROM JIFFY MARKET

Duane - Mary - Pat - Ray - Michelle - Helen - Todd - Ruth - Phil - Barry

## A Happy New Year to Each of You

The Shoemakers:

Pat, Gene, Gena, Billy, Diane, Patti, David, Mike, and Little Jeff

## JIFFY'S MARATHON GAS

REGULAR  
GAS **65.9**

Gal.  
Including  
All Taxes

Start Your Holiday Trips Here  
With Gas You Can Depend On!



### Your Choice CANADA DRY MIXERS

The Ever-Popular  
7-UP

The Famous Original  
SQUIRT

Deliciously Different  
VERNON'S GINGER ALE

Return Bottles plus Deposit  
Bottle Case of 12

**49¢ \$5.49**

## MEAT DEPARTMENT



Tender Beef with Flavor!

### U.S. Choice Beef Chuck Roast

BLADE CUT . . . lb. **99¢**  
CENTER CUT . . . lb. **\$1.09**  
ARM CUT . . . lb. **\$1.49**  
ENGLISH CUT . . . lb. **\$1.49**

### U.S. CHOICE STEAK

T-BONE STEAK . . . lb. **\$2.79**  
Porterhouse Steak . . lb. **\$2.79**  
SIRLOIN STEAK . . . lb. **\$1.98**  
LARGE END  
RIB STEAK . . . lb. **\$1.98**  
ROUND STEAK . . . lb. **\$1.89**  
CUBE STEAK . . . lb. **\$1.99**  
BEEF STEW . . . lb. **\$1.49**



## TURKEY

U. S. GOVERNMENT INSPECTED GRADE A  
Serve the Finest Quality

Honeysuckle  
10 to 20 lbs. **79¢** lb. **PHONE AHEAD 475-1701**

FULL SELECTION OF TURKEYS  
BUTTERBALL TURKEYS - TURKEY ROLLS  
FRESH OYSTERS - DUCKS - GEESE - ROASTERS

COURTLAND VALLEY  
SAUERKRAUT . . . 2 lb. **39¢**  
KIEBLER OLD FASHION  
RING LIVER . . . lb. **\$1.49**  
FRESH  
BEEF LIVER . . . lb. **59¢**  
FRESH HOME MADE  
PORK SAUSAGE . . . lb. **\$1.29**  
KIEBLER OLD FASHION  
HEAD CHEESE . . . lb. **\$1.69**

MICHIGAN

**SOUR CREAM** . . . . . pt. **59¢**

FRESH (180 Cr.)

**TANGERINES** . . . . . doz. **59¢**

REGULAR OR DIET

**7-UP, 1 GALLON** . . . 16-Oz. Return Bottles Plus Dep. **8 pac \$1.69**

CAIN'S 1-LB. BAG

**POTATO CHIPS** . . . . . **77¢**

U. S. No. 1 MICHIGAN

**POTATOES** . . . . . 10-Lb. Bag **79¢**

SUNBEAM

**WHITE BREAD** . . . . . 1-Lb., 4-Oz. Loaf **29¢**

BUNNY POP WHITE OR YELLOW

**POPCORN** . . . . . 2-Lb. Bag **39¢**

WESLEY'S QUAKER-MAID FLAVOR OF MONTH

**Egg Nog or Holiday Fruit & Nut** 1/2-Gal. **\$1.49**

## FARM MAID SPECIALS

FARM MAID HOMOGENIZED

**MILK** . . . . . gal. **\$1.59**

FARM MAID

**LO-FAT**

**MILK**

**\$1.39 gal.**

**WHIPPING  
CREAM**

**1/2 pt. 49¢**

FARM MAID

**EGG  
NOG**

**79¢ qt.**

FARM MAID

**COTTAGE  
CHEESE**

**1-Lb. Crtn. 69¢**

GAS PUMPS & STORE OPEN 7 a.m. To 10 p.m. 7 Days a Week — U. S. Authorizad Food Stamp Store — Daily & Sunday Papers



## Community Calendar

Week of Dec. 28-Jan. 3  
1978

Regular meeting of Herbert J. McKune Unit No. 31, Tuesday, Jan. 2, 8 p.m. at St. Mary school.

Stockbridge American Legion Dance, Jan. 6, music by The Hi-Notes. 9 p.m. to 1 a.m. adv29

Regularly scheduled Lima Township Planning Commission meetings will be held on the first Tuesday of each month beginning January, 1979 at 8 p.m., Lima Town Hall. advx2tf

Regular meetings of the Lyndon Township Planning Commission are held at 8 p.m. the second Thursday of each month at Lyndon Town Hall.

American Legion hospital equipment is available by contacting Larry Gaken at 475-7891.

Senior Citizens meet the third Friday of every month. Pot-luck, games, and cards at St. Mary's school, 6 p.m.

An after-Christmas present for you!



**FREE 5"x7" ENLARGEMENT**

WITH ANY ROLL OF KODAK OR COMPATIBLE COLOR PRINT FILM BROUGHT IN FOR PROCESSING. LIMIT ONE, WITH COUPON. DONT MISS THIS LIMITED TIME OFFER!

**FREE 5"x7" ENLARGEMENT**

WITH ANY ROLL OF KODAK OR COMPATIBLE COLOR PRINT FILM BROUGHT IN FOR PROCESSING. LIMIT 1 WITH COUPON. VALID DEC. 30, 1978 THRU JAN. 2, 1979.

**DAYSpring GIFTS**

Formerly Chelsea Card & Gift. 116 S. MAIN ST. PH. 475-7901

## DEATHS

**Floyd B. Bailey**  
Dies Suddenly Friday at Chelsea Community Hospital

Floyd Browder Bailey, 67, 1007 Fahrner Rd., died suddenly Dec. 22 at Chelsea Community Hospital. Mr. Bailey was born Sept. 23, 1911 in Harriman, Tenn., the son of George and Mary (Ladd) Bailey.

He married Myrtle Krauss on Nov. 9, 1935 in Dexter. She survives. Mr. Bailey was a former member of the UAW Union, Local No. 38 and chairman of the Hoover unit. He retired from Hoover Ball Bearing in 1972 after 29 years of service.

In addition to his widow, he is survived by one daughter, Mrs. Eugene (Norma) Esch of Grass Lake; two granddaughters, three grandsons; two brothers, John Bailey of Jackson, and Clyde Bailey of Indianapolis, Ind.; and several nieces and nephews.

He was preceded in death by two sons, Donald Floyd and George Williams.

Funeral services were held Sunday, Dec. 24 at the Burghardt-Cole Chelsea Chapel with the Rev. Ronald C. Purkey officiating. Burial followed in Maple Grove Cemetery, Sylvan Center.

Memorial contributions may be made to the Emphysema Fund.

range for tours, call: Ruby Strieter, 475-2065, Shirley Schaible, 475-7625, or Jan Wessinger, 475-1311.

The dining room of Chelsea Community Hospital is available for women's club meetings in the fall, every second Tuesday of the month. If interested, call 475-2034.

Humane Society of Huron Valley has dogs and cats for adoption. Owners may reclaim their lost pets. Phone 662-5585. Open from 9 a.m. to 5 p.m. daily; Sunday, 1 p.m. to 5 p.m. 100 Cherry Hill Rd., one-fourth mile south of Plymouth Rd. at Dixboro.

Chelsea Social Service hours are Thursday, 10 a.m. to 4 p.m., or call 475-1581, or 475-1912.

AA and Al-Anon meeting, Monday evenings at Chelsea Community Hospital, 8:30 p.m. Closed meetings.

Chelsea Christian Men's Fellowship (non-demonational) prayer breakfast, first Saturday of each month, 8 a.m., Chelsea Community Hospital dining room.

Pap tests are free for all area women, Tuesday mornings, at St. Joseph Mercy Hospital, Ann Arbor. Call American Cancer Society office, 668-8857 for appointment.

## Exchange Student Finds Schools Much Different in Australia

(Continued from page one)  
ment with complaints," she commented.  
The exam she referred to is one lengthy test given after a student completes the fourth form. "If someone really wants to go on to the fifth and sixth form and then to the university,

## Independent Party Caucus In February

An Independent Party caucus will be held sometime in early February rather than holding a primary election in Chelsea, according to Chelsea Village President Don Wood.

"The date will probably be set at the next council meeting and every registered voter in Chelsea may attend the caucus to nominate candidates," he explained.

Three trustee positions and the clerk position must be filled. Trustees Lyle Christwell, Mike Sweet, and Jack Patrick have their two-year terms expiring while the term of Clerk Thomas Neumeier is also expiring.

A caucus will be held instead of a primary election because Chelsea has just one active political party.

## BIRTHS

A son, Michael Dean Clark, Dec. 13 at St. Joseph Mercy Hospital, Ann Arbor, to Orson Dean Clark and Donna Wages Clark. Paternal grandmother is Mrs. Mary L. Clark of Boyce Rd., and maternal grandparents are the Guy Wages of Flushing, O., who are spending the holidays with the Clarks.

A son, Robert Allen, Sunday, Dec. 17, at St. Joseph Mercy Hospital, Ann Arbor, to Mr. and Mrs. Edward Vasas. Maternal grandparents are Mr. and Mrs. Anthony Wisniewski of Chelsea. Paternal grandparents are Mr. and Mrs. Elmer Vasas of Chelsea.

A son, Kevin Matthew, Saturday, Dec. 16, at Foote Hospital East, Jackson, to Jack and Gail George of Jackson. Maternal grandparents are Mr. and Mrs. Ray Maistre of Chelsea. Paternal grandparents are Mr. and Mrs. William George of Jackson.

A son, Kevin Joseph, Tuesday, Dec. 19, at St. Joseph Mercy Hospital, Ann Arbor, to Richard and MarcyAnne Bollinger of Chelsea. Maternal grandparents are Mr. and Mrs. Edward Orlovski of Brooklyn. Paternal grandparents are Mr. and Mrs. Paul Bollinger of Chelsea.

they have to take the test," Mary explained. The student has one chance and if she or he fails then their options are cut off. None of the student's grades are counted in determining passing or failing.

Of the 240 students in the fourth form while Mary was in Peakhurst, only 80 chose to take the exam.

"Fortunately, the serious attitude about school is dropped as soon as classes end in the afternoon. Then we just relax, watch television or practice disco dancing. In that respect it was like what we do in Chelsea," she commented.

A typical school day starts at 8:50 with a tea break at 10:40. "They don't have a cafeteria so most everyone brings their lunch from home and eat outside. There is a canteen that sells 'junk' food," she said.

Australia has their winter months in May, June, and July, and with temperatures rarely dipping below 45 degrees Fahrenheit "it's only chilly, never really cold," Mary said. "The is a lot of rain also and while I was there it rained almost solid for four weeks."

Since Mary left Chelsea in the middle of January, 1978 she arrived just as Peakhurst students

were finishing a six-week vacation. Classes resumed in early February and she has been in school since then.

"I'm glad I don't have to go back to school right away. I need the time off right now to get used to the cold weather and see my family again," she commented.

"The experience was everything I had hoped for and it has started me thinking about doing more traveling. It will probably be a while before I will have the kind of money it will take to go back, but I want to go back to Australia and see and do the things I didn't have a chance while I was there," she said.

## MARGIE'S UPHOLSTERY

FREE ESTIMATES

- Large Selection of Materials
- Upholstery Supplies
- Repair Service

Pick-Up and Delivery Available

MARJORIE SMITH

Phone (313) 428-7146

207 W. Duncan, Manchester



**LEONARD REITH CO.**

PLUMBING and HEATING  
LEONARD - BOB



**FRISINGER REALTY CO.**



**THE CAPTAINS TABLE**

Re-Opening Jan. 2

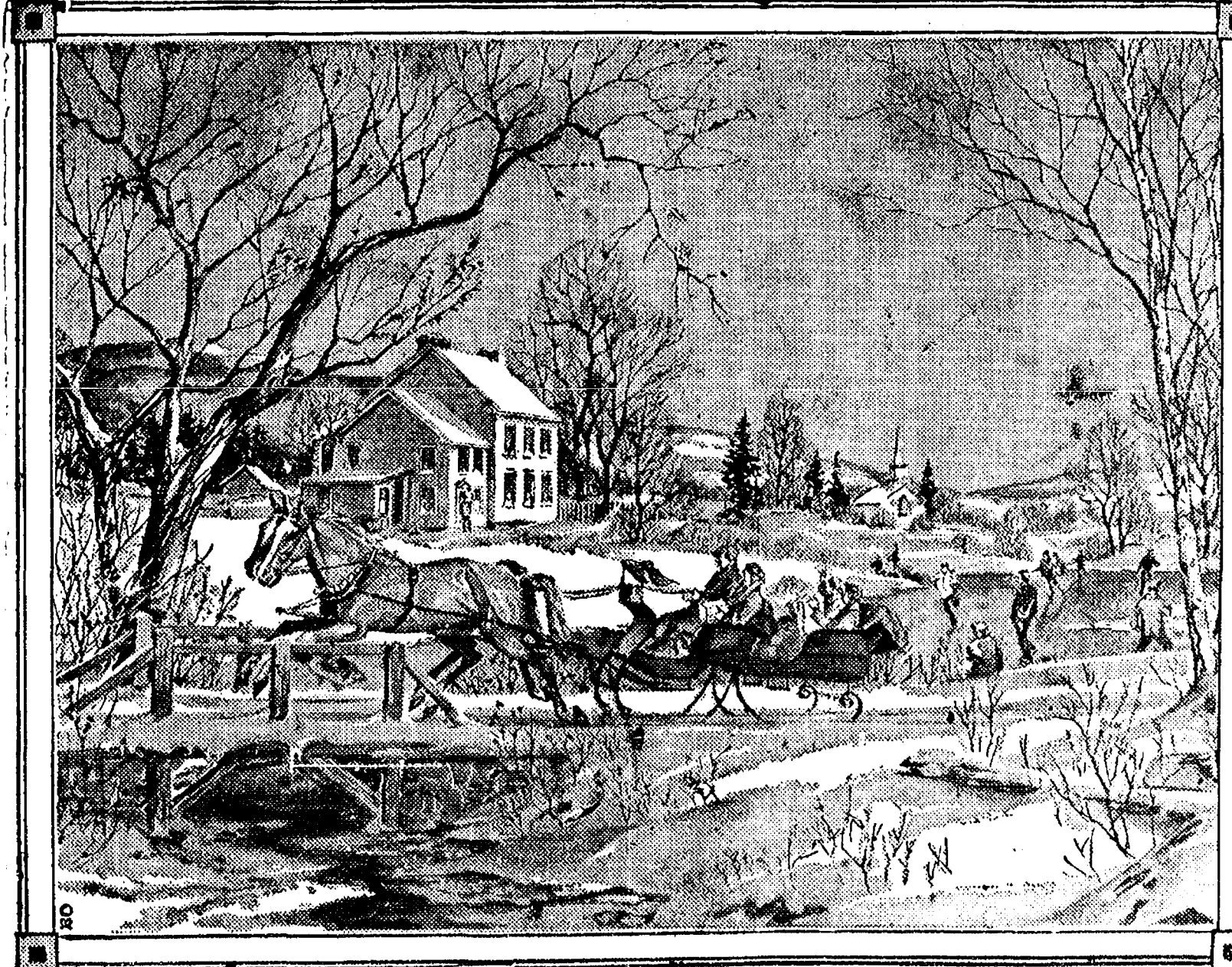

**NEW YEAR Greetings**

To our good friends and neighbors, we wish the very best in the coming New Year. May your days be replete with health, prosperity and the fulfillment of every endeavor. Let us vow to work together for the betterment of our community throughout the forthcoming year.

Sam and Joyce Johnson  
Georgia Collins  
Tom Young  
Chris Johnson  
Dawn Apilado

"The Friendly Store"

**GAMBLES**

George and Virginia Elkins  
Ernie Hinderer  
Tom Clemens  
Deanna Johnson  
Lauren Beerbower



**HEYDLAUFF'S**

George, Lloyd, Mark, Matt and Steve Heydlauff  
Winston and Duane Boyer, Norma Smith, Caroline Eiderle,  
Dixie Wenk, Lee Magman, Jerry Joseph, Dan Schnaidt

Best Wishes for the New Year

PEACE  
HAPPINESS  
PROSPERITY

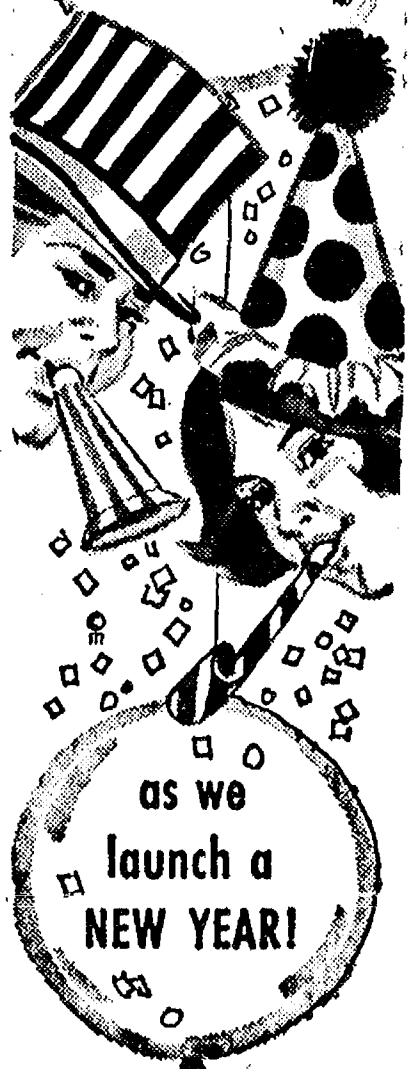

Heller  
Electric  
and  
Insulating  
EARL HELLER  
Ken - Duane - Lyle





## Real Estate

By PAUL FRISINGER

REALTOR

### GOING THE LIMIT

It's not unusual to find that the amount of money needed to finance the purchase of a home and the amount of cash in the bank account are too close for comfort. When does it make sense to pull back your horns and when would propriety say—"Go, the limit?"

It's better not to spend every last cent available for a home if you customarily buy big ticket items, such as cars and appliances on time; if the local property taxes are likely to go higher; or if you have any unusual financial obligations, such as medical care for a member of the family.

On the other hand, you might justify going the limit if you can make a big down payment; if the home is unlikely to need maintenance or repairs which are above and beyond your personal capability; if your outlook for financial advancement is bright, and if your family has proven that it can tighten belts if you really have to.

If there is anything we can do to help you in the field of real estate, please phone or drop in at FRISINGER REALTY CO., 935 S. Main St., Chelsea, Phone: 475-8681; evenings 475-2621. We're here to help!

## New Owners Taking Over Village Bakery

The Village Bakery will have new owners come the new year when the final papers are signed by Mr. and Mrs. Arthur Steinaway of Chelsea, the prospective buyers. Steinaway, a Dana Corp. employee, said that between now and the signing of the papers he will be working the store. "I intend to keep the same employees after the sale is finalized," Steinaway commented.

One change he has already initiated is the opening of the bakery on Mondays. Albert and Gene Werdehoff established the bakery just over four years ago and have owned and operated it since.

### Quiet Week-End

Chelsea firefighters enjoyed an uninterrupted Christmas week-end as there were no calls for action. "It was very quiet," reported Fire Chief Jim Gaken. "We are happy to say that the holiday was unmarred by either a fire or a serious car accident," he said.

Second Section

The Chelsea Standard Pages 7-14

CHELSEA, MICHIGAN, THURSDAY, DECEMBER 28, 1978



AWAY WE GO! Bundled up and bustling with excitement, children board the hand-made Santa sleigh for a fun ride through the woods surrounding the Spaulding for Children headquarters, once the home of the agency's founder, the late Warren Spaulding. Don Irwin, member of the Spaulding Council, and several of his friends, constructed the sleigh and took nearly every child for a ride. There were more than 75 children and their families who attended the Spaulding for Children Christmas Party on Sunday, Dec. 17. Chelsea businesses donated the presents—two for everyone—while area volunteers and the Spaulding staff baked the Christmas cookies and made the punch.



SANTA BELLS JINGLING: A robust, splendidly white-bearded St. Nick brought happiness and presents to each of the 75 children who came to the annual Spaulding for Children Christmas Party on Sunday, Dec. 17. Arriving on a sturdy, hand-made sleigh drawn by two horses, Santa fitted in perfectly with the children's dreams of the benevolent, jolly elf.

### Quiet Week-End For Police Dept.

In spite of two holiday snowfalls, Chelsea Police Department had not one report of a major or minor car accident.

In fact, the Christmas week-end was relatively quiet for the local law officers, according to Police Chief George Meranuck.

Subscribe today to The Standard!



Sound the noisemakers, ring the bells! It's a New Year again... and we wish our many friends the best of everything!

## MAYER AGENCY

(of SPRINGER-KLEINSCHMIDT AGENCY, INC.)

SHERIDAN W. SPRINGER  
Ruth DeVine

CHARLES R. KLEINSCHMIDT  
Micky Quackenbush

## Spaulding for Children Christmas Party Features Horse-Drawn Sleigh

Seventy-five children and their families attended the annual Spaulding for Children Christmas party on Sunday, Dec. 17 and to their surprise and delight were visited by a sleigh-drawn Santa Claus.

"The weather was just perfect for a sleigh ride that day and each child was taken along for a horse-drawn ride through the woods in back of the farm," Kathy Cavanaugh, activities director for Spaulding said.

The sleigh was hand-made by Don Irwin of Chelsea and several of his friends. Irwin is a member of the Spaulding for Children Council.

As the children arrived at the Spaulding homestead, each was given an ornament or two to decorate the Christmas tree. After the children had gone for their ride, Santa passed out two gifts to every child while a parent played on the organ and several parents sang carols as the gifts were opened.

"Our Christmas gathering is a special time for the children and families because they are able to share their experiences and see old friends. There are families who have come for the past 10 years. There is one couple who was the first to adopt a child through Spaulding," Cavanaugh said.

Chelsea area businesses donated the gifts and several volunteers and Spaulding staff members baked the holiday cookies and made the punch.

Spaulding has operated for 10 years placing handicapped children into stable, loving homes.

President Carter's anti-inflation program exempts from the pay standards workers earning less than \$4 an hour, as well as wage contracts already signed.

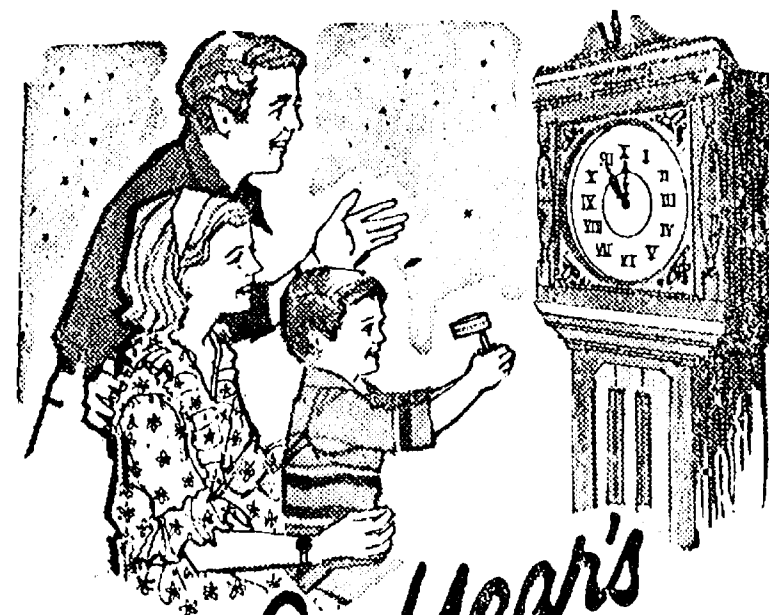

That we will continue, in every way we can, to help make your year successful and happy. Sincerest thanks.

We Will Close Friday, Dec. 29 at 5 p.m.  
Open Again Tuesday, Jan. 2, at 5:30 p.m.

## CHELSEA RESTAURANT

Ella - Noel - Dorothy - Kay - Mary  
Estelle - Juanita - Patti

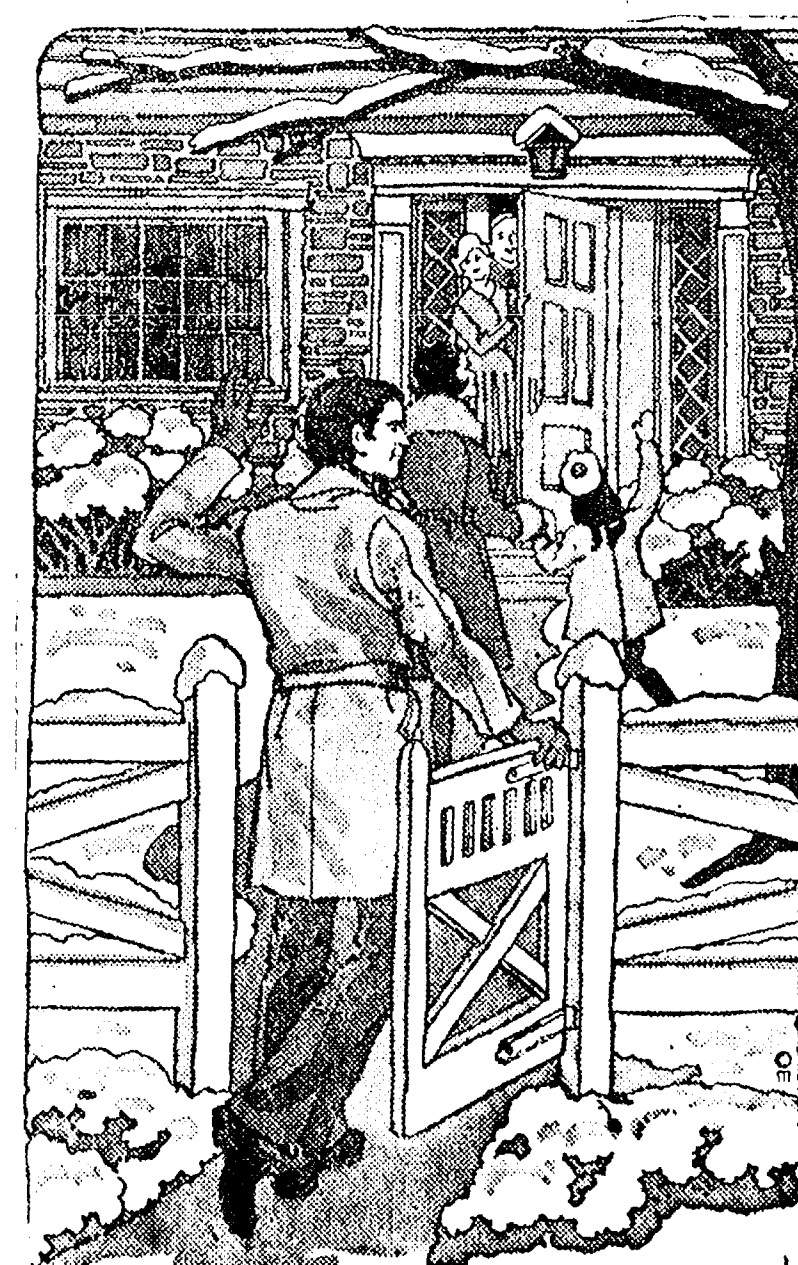

## A Cheery Greeting

We hope the New Year houses hope and happiness for you and all your family. Let's look forward to the challenges each new day offers us.

From All of Us at

## DANCER'S

Mark - Juanita - Ruth  
Bev - Debbie - Lisa - Amy - Laurie - Dudley



We look to new horizons as we continue to build this great nation of ours. We will rediscover the important values that give us heart and strength, as we go forward into the New Year with trust, brotherhood and prosperity.

## RICK'S MARKET



# PUT IT IN THE WANT ADS FOR RESULTS

Just Phone 475-1371

## WANT ADS

**The Chelsea Standard**  
**WANT AD RATES**  
 PAID IN ADVANCE—All regular ads, 15 cents for 25 words or less, each insertion. Count each word as a word. For more than 25 words add 3 cents per word for each insertion. "Blind" ads or box number ads, 50¢ extra per insertion.  
 CHARGE RATES—Same as cash in advance. With 25 cents brokerage charge if not paid before 5 p.m. Monday preceding publication. Pay in advance, send cash or stamps and save 25 cents.  
 DISPLAY WANT ADS—Rate, \$1.40 per column inch, single column width, only 8-point and 14-point light type only. No borders or color type. Minimum 1 inch.  
 CARDS OF THANKS or MEMORIALS—Single paragraph style, \$1.20 per insertion for 50 words or less, 2 cents per word beyond 50 words.  
 COPY DEADLINE—5 p.m. Monday week of publication.  
 ERRORS—Advertisers should check their ads the first publication. This newspaper will not be liable for failure of the ad wherein the error occurred, error in publication except to the extent of the cost of the ad for the first week's insertion. Adjustment for errors is limited to the cost of portion of the ad wherein the error occurred.

1973 FORD LTD BROUHAM — Station wagon, 8-passenger, leather upholstery, all extras. Good condition. 7618 Grand Ave., Dexter. Ph. 426-3890. x18tf

**LAND**  
 Your Best Investment

124-ACRE FARM — Turn of the century farmhouse, beautifully decorated, natural woodwork, 7 bedrooms, stone smokehouse, granary, and much more. Call for details!

10-ACRE PARCELS — Many to choose from in the Chelsea area, woods, lake frontage, fabulous views.

39 ACRES—Ready to be developed! Complete with sewer, water, and good road frontage, located in a rapidly developing area. Terms, \$175,000.

61 ACRES—Ready to be farmed! Includes 10,000 bushel grain storage bin and 13,000 bushel grain storage bin. Excellent terms available.

80 ACRES—Good productive farmland priced at only \$900 per acre, a prime investment property!

**Pierson & Riemenschneider**  
 REALTORS  
 111 Park St. - 475-9101

**EVES:**  
 John Pierson ..... 475-2064  
 Dal Quennan ..... 475-1819  
 Jeanene Riemenschneider ..... 475-1469  
 Norma Kern ..... 475-1832  
 Patrick Merkel ..... 475-1824  
 Marilyn Chastean ..... 475-2934  
 29tf

**Fireplace Builder**  
 Field stone mason, block and brick mason, tuck pointing.  
 FREE ESTIMATES  
 Call 475-8025 after 3 p.m.

**Patrick Grammatico**  
 40tf

**PEACE**

May the New Year bring abiding Peace and harmony. It is with sincere thanks we extend our best wishes to everyone.

**Staffan Funeral Home**  
 "Funeral Directors for Four Generations"

## WANT ADS

**DRY CLEAN** your carpets with HOST and save. Faster, easier than shampooing. Rent the machine. Merkel Home Furnishings, Chelsea, 475-8621. x28

**FOR RENT** — Small, 2-bedroom house, Pinckney area, December through May. Furnished, no pets. \$200 per month, plus security deposit. Ph. 353-5656. x28

**Complete Body Shop Service**  
 FREE ESTIMATES  
 Contact Ralph Machesky

**Faist - Sprague**  
 Buick - Olds, Inc.  
 475-8664 x51tf

**'SEASON'S GREETINGS**  
 from  
**N. H. MILES**  
 28

**BODY SHOP**  
 COMPLETE FULL TIME  
 Estimates Available

**PALMER FORD**  
 22 S. Main 475-1301  
 40tf

**FOR SALE**—1974 Jeep CJ5, new top, lock hubs, FM, heater, snow tires, good condition, 35,000 miles, \$3,100. Ph. 498-2515. x29

**STEP UP TO KOZMA CONSTRUCTION**  
 And Step Down In Price

**LICENSED BUILDER**  
 FREE ESTIMATES  
 COMPLETE CONSTRUCTION SERVICES

**CALL LEN KOZMA**  
 475-7452 29tf

**IDEAL STARTER HOME** with only \$5,000 down, land contract possible, and no closing costs! 3 bedrooms, first-floor utility room, and garage plus an upstairs that needs a little help for extra returns. Located northwest of Chelsea, \$26,500. Ph. Linda Carruthers at 662-7731. Office 994-4500. Spear & Associates, Inc., Broker, 1915 Pauline, 2721 S. State, Ann Arbor. 30

**FOR SALE** or trade for tractor. Olds Delta 88, nice. Ford pickup, 4-speed. Barrel stove on legs, new, \$45 firm. Also misc. items. Ph. 426-8019. x29tf

**HOST** wakes up brightness, fluffs the nap as it dries, cleans your carpets. Rent the HOST machine. Merkel Home Furnishings, Chelsea, 475-8621. x29

## WANT ADS

**CHEVROLET — BUICK TOBY FREEMAN**  
 Business (517) 851-7225  
 Residence (517) 851-7504  
 C. W. GLENN & SONS, INC.  
 401 N. Clinton St.  
 Stockbridge, Mich. 49285 x16tf

**SAND GRAVEL**  
**KLINK EXCAVATING**  
 Bulldozer — Backhoe  
 Road Work — Basements  
 Trucking — Crane Work  
 Top Soil — Demolition  
 Drainfield — Septic Tank  
 Trenching, 5" up  
 Industrial, Residential, Commercial  
 CALL 475-7631 13tf

**FOR RENT** — Nice, clean large mobile home. 7575 Marshall Rd., Dexter. Ph. 426-8209. 29

**FOR RENT:**  
 Music Machines  
 Juke Boxes  
 for Parties, Receptions or Any Special Gathering.  
 CALL  
 Zernke  
 Operated Machines  
 Deys 662-1771 x38tf

**Floor Covering Is Our Business**  
**TILE—SOLARIAN—HARDWOOD CARPET — INSTALLATION — REPAIRS**  
 FREE ESTIMATES — 475-8621

**Merkel Home Furnishings**  
 4tf

**ORGANIC FARM**—To share with options in northwest Washtenaw conservation zone. Horses, goats, birds. Send resume, Box 111 Dexter. Beautiful, isolated waterland-scape. Wooden, fieldstone house. x29

**PATCHING and PLASTERING**  
 Call 475-7489. 33tf

**ROOMS** by day, week or month. Excellent for the single man or retiree. Sylvan Hotel, Chelsea, Ph. 475-2911. x31tf

**QUASAR TV Sales and Service**  
 Also Service on Most Major Brands  
 Antenna Installation and Supplies  
 We Do Home Service.

**PORTER'S TV**  
 212 Buchanan St., Chelsea  
 Ph. 475-8380 46

**EXPERIENCED MECHANIC** — Knowledge of electric motors helpful, but not necessary. Ph. 1-482-1530. x29

**FOR RENT**—Unfurnished 3-room, first-floor apt. Heat and water provided. Call 475-1639 after 6 p.m. 29

**FOR SALE**—Timothy hay. 45-lb. bales, no rain. Ph. 428-7733. 30

**FOUND**—Money at Chelsea Pump & Pantry. Must be able to identify. Come in or call. 29

**VACUUM CLEANERS**  
 Authorized Electrolux sales and service.  
 James Cox  
 428-8444, or 428-8686  
 118 Riverside Dr., Manchester 48tf

**SCHOOLHOUSE APT.**—2-bedroom apartment to rent. Close to Main St. in Chelsea. \$260 per mo. plus utilities. Ph. 475-9488 or 761-3025. 29

**MAUSOLEUMS \* MONUMENTS BRONZE TABLETS \* MARKERS**  
**BECKER MEMORIALS**  
 6033 Jackson Road  
 ANN ARBOR, MICHIGAN

**J. R. CARRUTHERS**  
 LICENSED RESIDENTIAL BUILDER  
 CUSTOM HOMES  
 ADDITIONS/FIREPLACES  
 PATIOS  
 ROOFING/SIDING/REPAIRS  
 475-7234  
 CHELSEA 30tf

1979 MAYTAG portable dishwasher, or used twice. Cost \$420, will take \$360. Ph. 475-2079. x29

## WANT ADS

**TRAILER SPACE** for rent in Chelsea Mobile Home Park. Small or medium trailers only. Ph. 1-553-3344. x51tf

**ROOFING SPECIALIST**—All types of roof repairs, homes, barns, commercial, insurance repairs. Asphalt shingles, built-up roofing, cedar-slate tile-asbestos. Awnings and porch enclosures. Siding and storm windows. Call Joe Hayes for free estimates. Manchester, 428-8520. x39tf

**AMERICAN LEGION HALL** Rental — \$75-\$150. Ph. Lena Behnke, 475-9231, evenings and week-ends. 1tf

**SUNFLOWER SEED** — 50-lb. bag, \$8.50, 25-lb. bag, \$4.50. Also, cracked corn and millet. Ph. 426-8404. x19tf

**FOR SALE**—42" snow blade for Sears tractor, \$60. Ph. 475-1764. x29

**R. L. BAUER Builders**  
 LICENSED and INSURED  
 Custom Building  
 Houses — Garages  
 Pole Barns  
 Roofing — Siding  
 Concrete Work  
 FREE ESTIMATES  
 Call 475-1218 31tf

**Wishing You A MERRY CHRISTMAS and a HAPPY NEW YEAR**  
 from  
**Robert H. THORNTON**  
 Jr. P.C. Realtors

**Judy Goodlock** ..... Secretary  
**George Knickerbocker** ..... 475-2646  
**Helen Lancaster** ..... 475-1498  
**Mark McKernan** ..... 475-8424  
**Lang Ramsay** ..... 475-8133  
**Barb Rybak** ..... 475-8498  
**Tracy Schumann** ..... Secretary  
**Carole Stevenson** ..... Secretary  
**Bob Thornton** ..... Broker  
**Chuck Walters** ..... 475-2808 29

**McCulloch Portable Generators Chain Saws**  
 WE SELL, SERVICE, SHARPEN AND TRADE.

**Chelsea Hardware**  
 21tf

**LEONARD REITH**  
 Master Plumber  
 Licensed Electrician  
 Hot Water Heat

18238 N. Territorial Rd.  
 Chelsea, Mich. 48118  
 Phone: 475-2044 52tf

**We Buy Land Contracts**  
 LARGE OR SMALL, residential or commercial. Lowest discount in Michigan. Ph. Dan Duncanson, Ann Arbor Real Estate Co., Realtors. 668-8595. 47tf

**J. R. CARRUTHERS**  
 LICENSED RESIDENTIAL BUILDER  
 CUSTOM HOMES  
 ADDITIONS/FIREPLACES  
 PATIOS  
 ROOFING/SIDING/REPAIRS  
 475-7234  
 CHELSEA 30tf

1979 MAYTAG portable dishwasher, or used twice. Cost \$420, will take \$360. Ph. 475-2079. x29

## WANT ADS

**WATERLOO RECREATION AREA** is now accepting applications for Young Adult Conservation Corp positions. Applicants should be between 18 and 23 years old. Ph. 475-8307 for more information. x29

**SEASONED FIREWOOD** — \$35 per cord. Ph. 426-3362. x29

**BLACK WALNUT MEATS** for sale for your Christmas baking. Ph. 428-8866. x28

**SNOW PLOWING** — Duane Dorr. Ph. 475-8365. -36

**RON MONTANGE CONSTRUCTION**  
 —Full carpentry services (rough & finish)  
 —Additions & remodeling  
 —Garages  
 —Repairs  
 —Roofing and Siding  
 —Cabinets & formica work  
 —Farm Buildings  
 —Excavating & trenching  
 QUALITY WORKMANSHIP  
 FREE ESTIMATES  
 Ph. 426-2585  
 or  
 475-1080 19tf

**CARPET CLEANING** — 12 cents a square foot. Free estimates. 12 years experience. Ph. 475-9379. x19tf

**USED CARPET** — Good condition. Free estimates on installation of new and used carpeting. Ph. 475-1116 after 5 p.m. x29

**TRAVEL TRAILERS** — 13-ft. and up; 10x55 ft. trailers. John R. Jones Trailer Sales, Gregory, Mich. Phone 498-2655. 43tf

**FOR SALE**—1973 International 1600 Load Star, cab and chassis, 84" wheelbase, 65,000 miles. \$2,800. Ph. 475-8516. x29

**WE WANT TO BUY** a piano for our folks' Silver Anniversary. Scotty, Mike, Rick, Gayle and Dan. Ph. 475-7310. -x30

**NO REGRET**, the best yet. Blue Lustre cleans carpets beautifully. Rent electric shampooer, \$2. Chelsea Hardware. -x29

**Complete Body Repair Service**  
 Bumping — Painting  
 Windshield and Side Glass Replacement  
 Open Monday Until 8  
 CONTACT DON KNOLL  
 FOR FREE ESTIMATE

**Village Motor Sales, Inc.**  
 CHRYSLER — DODGE  
 PLYMOUTH — DODGE TRUCKS  
 Phone 475-8661  
 1185 Manchester Rd., Chelsea  
 Hours: 8 a.m. to 5:30 p.m.  
 Tues. thru Fri. Until 8 Monday  
 9 a.m. to 12 noon Saturday x14tf

**FOR SALE** — Approximately 2 acres, country. 2 miles to Chelsea. Ravine, huge oaks, beautiful view. Waterloo Rd. \$19,000 cash. Ph. 475-7465. x27tf

**— YOUNG —**  
 We list and sell lake, country and town properties. Eugene Young, Real Estate & Builder, 878-3702, 11590 Dexter-Pinckney Rd., Pinckney 48169. x34tf

**PIANO TUNING and repair.** Qualified technician. Call Ron Harris, 475-7134. -10tf

**Automotive Rust Proofing Cars and Trucks**  
**Village Motor Sales, Inc.**  
 CHRYSLER — DODGE  
 PLYMOUTH — DODGE TRUCKS  
 Phone 475-8661  
 1185 Manchester Rd., Chelsea  
 Hours: 8 a.m. to 5:30 p.m.  
 Tues. thru Fri. Until 8 Monday  
 9 a.m. to 12 noon Saturday 21tf

**FOR SALE** — Hay. Ph. 475-7709. x50tf

**WANTED**—Plow ground and standing hay. Ph. 475-2771. 37tf

**CASH FOR LAND CONTRACTS**  
 Any type of real estate throughout Michigan. No commissions or closing costs. First National Accept. Call Free 1-800-292-1550

## WANT ADS

**Manager Wanted**  
 WE ARE LOOKING for a take-charge individual to manage a self-serve gasoline station in the Chelsea area. Some related experience helpful but not necessary. Starting salary in the \$12,000-\$15,000 range with a good benefit package and paid vacation.  
 Call (313) 525-1465 after 8 p.m.  
 Equal Opportunity Employer x29

**DEMO**  
 79 HORIZON 4-dr., 4-speed, p.s., AM-FM ..... SAVE  
 78 ASPEN SE wagon, 225, auto, p.s., p.b., air, cruise control ..... SAVE  
 78 DIPLOMAT 2-dr., 318, auto, p.s., p.b., air, stereo, cruise control ..... SAVE  
 78 LeBARON Town and Country wagon, 318, auto, p.s., p.b., air, stereo, cruise, power locks, seat, windows. Two to choose from ..... SAVE  
 78 DODGE D-150 Upline pick-up, 360, auto, p.s., p.b., stereo, chrome wheels, RWL tires SAVE

**Driver Training Car**  
 78 ASPEN SE 4-dr., 225, auto, p.s., p.b., air, 60-40 seat. SAVE

**Used Trucks**  
 78 RAMCHARGER 4-wheel drive, 318, auto, p.s., p.b., white spoked wheels ..... \$6295  
 74 DODGE Tradesman van, 318, auto, p.s., p.b. .... \$1995

**Quality Used Cars**  
 78 OMNI 4-dr., auto, p.s., p.b., air, AM-FM, rear wipers, 3,658 miles ..... \$4695  
 76 PINTO station wagon, auto, trans., Pirelli radials ..... \$1795  
 76 VOLARE station wagon, 6-cyl., auto, p.s., p.b., air. Low mileage ..... \$3295  
 76 CORDOBA, 318, auto, p.s., p.b., air ..... \$4195  
 76 ASPEN SE 4-dr., 318, custom, p.s., p.b., air ..... \$3295  
 76 FIAT 124 Sport Convertible. AM-FM, rust-proofed, low mileage ..... \$3995  
 75 DART Custom 4-dr., 6-cyl., auto, p.s., low mileage ..... \$2795  
 75 DODGE B-200 Sportsman, 109" wheelbase, 318, auto, p.s., p.b. .... \$1995  
 74 PONTIAC Ventura 2-dr., V-8, auto, p.s., p.b., AM-FM ..... \$1695  
 74 DODGE Monaco Custom 4-dr., V-8, auto, p.s., p.b., air, cruise, Ziebart ..... \$1695

**Village Motor Sales, Inc.**  
 CHRYSLER — DODGE  
 PLYMOUTH — DODGE TRUCKS  
 Phone 475-8661  
 1185 Manchester Rd., Chelsea  
 Hours: 8 a.m. to 5:30 p.m.  
 Tues. thru Fri. Until 8 Monday  
 Saturday 9 to 12 x28tf

**CUSTOM BUILDING**  
 LICENSED & INSURED  
 FREE ESTIMATES  
**TOTAL CONSTRUCTION SERVICES**  
 —Homes, factories, warehouses  
 —Pole buildings  
 —Garages  
 —Remodeling - Additions  
 —Aluminum Siding  
 —Roofing  
 —Masonry Work, fireplaces, block work, patios, etc.

**SLOCUM CONTRACTORS & BUILDERS**  
 Serving Washtenaw County  
 For Over 20 years  
 20700 OLD US-12  
 CHELSEA  
 Phone 475-8321 or 475-7811 21tf

**FOR SALE** — 1970 Chrysler Newport, 2-door, one owner, fine condition. \$300. Ph. 475-2920. x30

## WANT ADS

**CLEANING WOMAN** wanted — 2 days a week. Ph. 475-9736. x29

**FREE PUPPIES** — Just in time for Christmas 9 weeks old. One small female, three males left. Half German Shepherd, one-fourth Lab, one-fourth Airdale. Ph. 475-9664. x29tf

**FRISINGER**  
 NEW LISTING — 80-acre farm, Manchester schools, 4 bedroom farm home, barn, garage and shed, scenic area, \$140,000.  
 NORTH LAKE FRONTAGE — 3 bedroom ranch, 1½ baths, dining room, family room, fireplace. Chelsea schools, \$97,500.

**WANT SOMETHING to restore?**  
 We have a beautiful brick farm home on 100 acres, Saline schools, \$150,000.  
 \$32,900 — Access to Patterson Lake, 2-bedroom year-round home, natural gas heat, Stockbridge schools.

**FRISINGER REALTORS**  
 Chelsea 475-8681  
 Eves:  
 Bob Koch ..... 426-4754  
 Herman Koehn ..... 475-2813  
 Paul Frisinger ..... 475-2821  
 Paul Erickson ..... 475-8111  
 Toby Peterson ..... 475-2718  
 Dolly Alber ..... 475-2801  
 Eva Halverson ..... 426-4483 x28tf

**C—ustom Built Homes**  
 O—h! We Remodel too  
 U—can count on us  
 N—o Job Too Small  
 T—rim Inside and Out  
 R—ough-in Only If  
 Y—ou Want to Finish  
 S—iding Aluminum, 5" Gutters  
 I—mmediate Attention  
 D—ALE COOK & CO.  
 E—stimates, Free  
 BUILDERS  
 Please Call  
 475-9153  
 DALE COOK 17tf

**FOR RENT** — 1979 Ford 15-pass. Club Wagon Buses by the day, week-end, week or month. Insurance. Palmer Ford, 222 S. Main, 475-1301 for rates. 23tf

**FOR SALE**—110 Gauge 2-train layout, table, track and accessories. 4 engines, 15 cars, buildings and scenery. 1 double bed mattress and springs. Ph. 475-8457. -29

**HAY** — Second cutting. Standing alfalfa 17½ acres. Ph. 426-4198. x10tf

**CORRECTIVE HORSESHOEING** and trimming. Mike Pribitsky. Ph. 563-3086. x45tf

**Cleaning and Maintenance Person**  
 Top pay. References required.  
 Call 475-2020  
 Ask for Jim for appt.

**SCHUMM'S**  
 x29

**WEDDING STATIONERY** — Prospective brides are invited to see our complete line of invitations and wedding accessories. The Chelsea Standard, 390 N. Main. Ph. 475-1371. 8

**SEE US** for transit mixed concrete. Klumpke Bros. Gravel Co. Phone Chelsea 475-2530, 4920 Loveland Rd., Grass Lake, Mich. x40tf

**CAR RENTAL** by the day, week-end, week or month. Full insurance coverage, low rates. Call Lyle Chriswell at Palmer Motor Sales. 475-1301. 25tf

**FIREWOOD FOR SALE**—Ph. 475-7338 or 475-2587. x29

**FOR SALE** — 1970 Chrysler Newport, 2-door, one owner, fine condition. \$300. Ph. 475-2920. x30

## WANT ADS

**HELP WANTED** — Live-in companion-housekeeper for older lady, 5½ days, non-smoker. Plymouth area. Car provided. References. Ph. 455-7789 or 455-0382. x30

**FREE**—Collie and Brittany Spaniel female pup 7 months old. Needs tender loving care and someone with a little time. She's smart, alert, and stays outside. Also free, \$85 dog house. Ph. 475-9585 after 1 p.m. x30

**WANTED TO RENT** — 1-bedroom apartment or room in Chelsea or vicinity. Call Martha at 475-8069 between 8:30-5:30 p.m. or call collect (517) 547-6250 after 6:30 p.m. x29

**Headquarters for RED WING WORK SHOES**  
 Vogel's and Foster's 40tf

**CAR FOR SALE?** Apartment for rent? The Chelsea Standard has a sign for most every need. 300 N. Main St., Chelsea. Ph. 475-1371. 8

**JIM W. FRENCH**  
 Small Dump Trucking  
 SAND - GRAVEL - STONE  
 Ph. Chelsea 475-1173 43tf

**WEDDING STATIONERY** — Prospective brides are invited to see our complete line of invitations and wedding accessories. The Chelsea Standard, 390 N. Main. Ph. 475-1371. 8

**SEE US** for transit mixed concrete. Klumpke Bros. Gravel Co. Phone Chelsea 475-2530, 4920 Loveland Rd., Grass Lake, Mich. x40tf

**CAR RENTAL** by the day, week-end, week or month. Full insurance coverage, low rates. Call Lyle Chriswell at Palmer Motor Sales. 475-1301. 25tf

**FIREWOOD FOR SALE**—Ph. 475-7338 or 475-2587. x29

**FOR SALE** — 1970 Chrysler Newport, 2-door, one owner, fine condition. \$300. Ph. 475-2920. x30

**FOR SALE** — 1970 Chrysler Newport, 2-door, one owner, fine condition. \$300. Ph. 475-2920. x30

**FOR SALE** — 1970 Chrysler Newport, 2-door, one



# LITTLE WANT ADS! BIG PLUSES FOR BIG RESULTS!

JUST PHONE  
475-1371

CUSTOM  
**BUMPING and PAINTING**  
FREE ESTIMATES - ALL MAKES  
*Get the Best for Less!*  
**FRANK GROHS CHEVROLET**  
Phone 426-4677 Dexter, Mich.

**LIEBECK FARM**  
Excellent 10-acre building sites,  
on quiet County road. Remote  
but close. Chelsea schools.  
Ph. 475-2828 or 475-9258  
For Sale By Owner.  
(From \$17,500)

The New Year bells ring out.  
our hearty wishes for a  
prosperous New Year!

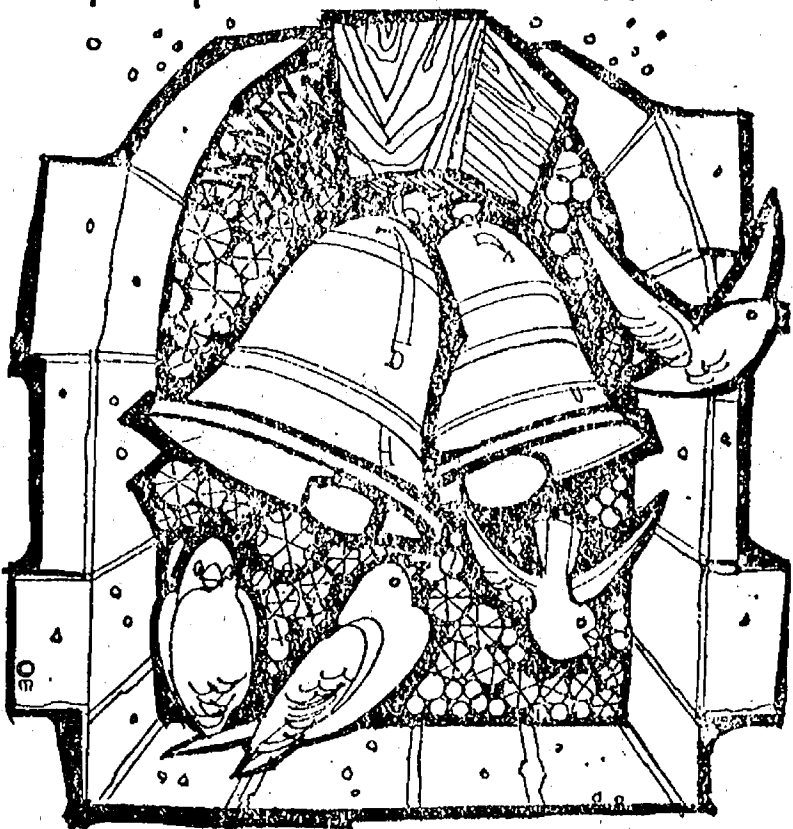

**BURGHARDT-COLE  
CHELSEA CHAPEL**



Making a special delivery  
to wish you everything  
beautiful in the New Year  
and always.

**RON MONTANGE  
CONSTRUCTION**  
RON - NANCY - JERRY - DAN - TIM

## WANT ADS

SEAMLESS ALUMINUM ease-  
troughs, roofing, siding, and  
carpentry work of all kinds. Ex-  
perienced installers. All work  
guaranteed. For free estimate,  
call R. D. Kleinschmidt Co., 428-  
8836. x31tf

Allen's Plumbing  
and  
Heating Repair  
Ph. 475-2204

Window Screens  
Repaired  
Reasonable rates.

Chelsea Hardware  
110 S. Main Ph. 475-1121

Chelsea Plumbing  
& Heating  
Reasonable Rates

GAIL SHEARS  
Licensed Journeyman  
GARLAND DE YOE  
Licensed Master  
Ph. 475-1037

ROOFING, siding, gutters, storm  
windows and doors. For a free  
estimate, phone 428-7104. Service  
Roofing Co., Manchester, Mich. x48tf

ENGRAVING BUSINESS FOR  
SALE — \$4,500 with 1976 new  
Hermes Super GTX machine, 9 sets  
of type, metal cutter, desks, entire  
stock including trophies and parts,  
plaques, charms, etc. Ph. 662-3380. x38tf

FOR SALE—1972 VW van, excellent  
cond., new radials, 47,000 miles,  
no rust. Ph. 662-5730 days, or 878-  
6820 eves. x1tf

Have You Been  
Thinking of Selling?  
Then call us about

Listings at 3 1/2 %  
or don't complain about high  
real estate commissions.

CALL  
Gallatin Realty Co.  
427 N. Main, Ann Arbor  
Ph. 994-1202 x25tf

ATTIC  
INSULATION  
Class I  
Cellulose Insulation  
installed by trained  
installers  
FOAM  
WALL INSULATION  
Highest thermal efficiency  
of any insulation type.  
New and Existing Construction.

FOAM MASTERS  
Complete insulation contractor  
Licensed and Insured.  
475-1625  
Free Estimates x31tf

## WANT ADS

FOR SALE — Quantity fireplace  
wood. Ph. 475-2283. x29

FOR SALE — Good timothy hay,  
85 cents a bale. Ph. 475-2415. x31

FOR SALE — By owner, Noah  
heights, immaculate 3-bedroom  
cedar ranch on heavily wooded  
acre. Easy access to Half Moon  
Lake. Chelsea schools. Ph. 475-  
1089. x29

LOST — 2 beagles, males, Stein-  
bach-Dexter-Chelsea-Dancer Rd.  
vicinity. Ph. 426-4090. x29

## WATERLOO REALTY

ATTRACTIVE commercial build-  
ing and luxury ranch home in  
Waterloo Recreation Area. 36 x 60  
ft. insulated building has natural  
gas heat, coolers, counters, lots of  
storage and parking for many possi-  
bilities. Custom-built home has 3  
bedrooms, 2 1/2 baths, fireplace,  
central air and superb large kit-  
chen, attached garage. On two  
acres adjoining State Land. \$106,-  
000.

BRAND NEW 3-bedroom bi-level  
home has rough-sawn cedar and  
brick exterior. Custom kitchen,  
fireplace in family room. Space for  
fourth bedroom or office, etc. in  
lower level. Natural gas forced air  
heat. On approximately one acre  
with active stream adjoining State  
Land. 9 miles from Chelsea. Greg-  
ory schools. \$59,900.

BEAUTIFUL CHALET in rural  
setting on 4.3 acres. 22 tons of  
split fieldstone form two magnifi-  
cent fireplaces. Entertaining is  
easy with two kitchens (one off  
recreation room). 3 bedrooms, (4th  
bedroom possible), 3 full baths,  
central vacuum, large pole barn.  
Waterloo Recreation Area. Chelsea  
schools. \$103,500.

PICTURESQUE large old-fash-  
ioned brick home in country,  
designed for gracious living. Pres-  
ently used as adult care home li-  
censed for 12 people with plenty  
of room for more. The 4,660 sq. ft.  
of space includes comfortable liv-  
ing quarters with fireplace for  
owners. Floor plan and facilities  
are perfect for four spacious apart-  
ments. New well and drainfield.  
On 20 acres facing State Land in  
Waterloo Recreation Area. 20  
minutes from Chelsea. \$140,000.

ONLY 12 MILES from Chrysler  
Proving Ground—Brand new 3-  
bedroom home, full basement, at-  
tached garage, on one acre in  
country. West of Manchester.  
\$42,500.

VACANT ACREAGE — Six rolling  
acres in Waterloo Recreation  
Area. Surveyed, 1/2 mile off M-52  
in Chelsea School District. \$16,000.

1/2 ACRE with double-garage, deep  
well, shade and fruit trees. In  
Village of Munith. \$7,300.

## WATERLOO REALTY

355 Clear Lake  
JOANN WARYWODA, BROKER  
Phone 475-8674

Evenings and Sundays:  
Sue Lowe ..... 1-517-522-5252  
Carol Lakatos ..... 475-7129  
Evelyn White ..... 475-1066 x28tf

FOR RENT — Fair Service Center  
for meetings, parties, wedding  
receptions, etc. Weekdays or week-  
ends. Contact John Wellnitz, phone  
475-1518. x31tf

LIVE BAND MUSIC for weddings,  
parties, banquets, etc. Ph. 475-  
1811. x3tf

FOR SALE — 1971 Buick LeSabre.  
Ph. 475-2051. x19tf

LAND CONTRACTS & MORT-  
GAGES wanted — Land contracts  
purchased, any amount, anywhere  
in Michigan. Lowest discounts. Can  
also make real estate loans. Call  
Dan Duncanson, Ann Arbor Real  
Estate Co., 668-8595. x3tf

SNOW PLOWING — Prompt, effi-  
cient service. Richard Smith. Ph.  
475-8984. x23tf

FOR SALE—2 single beds, 1 can-  
opy, 1 storage, both white French  
Provincial, excellent condition.  
Brand new. Ph. 475-8753 after 5:30  
p.m. x26tf

## Cards of Thanks

CARD OF THANKS . . .  
I wish to express my appre-  
ciation and gratitude by thanking  
the Sheriff's Patrol, Chelsea Pol-  
ice and wonderful neighbors on  
Mester Rd. for their expressions  
of kindness and sympathy at the  
time of the death of my father,  
Henry Kiel.  
Bonnie Erskine and family.

CALL OR STOP IN

## CHELSEA GLASS, INC.

WORKMANSHIP AND MATERIALS FULLY GUARANTEED

Open Daily 8 a.m. to 5 p.m.; Sat., 8 a.m. to 1 p.m.

140 W. Middle, Chelsea Phone (313) 475-8667

### WE REPAIR AND REPLACE:

- ★ STORE FRONTS
- ★ FURNITURE TOPS
- ★ SHOWER DOORS
- ★ THERMOPANES
- ★ AUTO GLASS - Including Windshields
- ★ MIRRORS
- ★ PATIO DOORS
- ★ TUB ENCLOSURES

Free Pick-up and delivery on auto work.

Storm Door & Window Reglazing & Screens

COMMERCIAL BUILDINGS OR RESIDENTIAL

PROMPT SERVICE REASONABLE PRICES

## Need Early Copy For Next Week

In observance of the New Year's  
holiday, The Chelsea Standard of-  
fice will be closed Monday, Jan. 1.  
As a result, deadlines for dis-  
play and want ad copy have been  
changed.

Display advertising must be  
into the office no later than Fri-  
day, Dec. 29 at 5 p.m., rather  
than the Monday, 5 p.m. dead-  
line.

Want ads will be taken until 7  
p.m. on Tuesday, Jan. 2. All news  
should be called or brought into

the office as soon as possible be-  
fore Tuesday evening.  
The Standard office will be op-  
en Saturday, Dec. 30, until noon.

According to the U.S. Depart-  
ment of Labor, approximately  
1,000 wage and hour compliance  
officers operated out of 300 field  
and area offices in the 1977 fiscal  
year to check for equal pay and  
age discrimination violations. They  
visited 60,000 establishments during  
the year.

## Notice To

**Village of Chelsea and Dexter,  
Lima, Lyndon, Sylvan Township  
Residents**

The Chelsea Sanitary Landfill will be closed Sat-  
urday, December 30, 1978.

## VILLAGE OF CHELSEA

F. A. Weber, Administrator

## Thinking CARPET? Think SCHNEIDER'S



Visit the wonderful world of carpeting at Schneider's,  
one of the area's finest, full-service carpet stores,  
conveniently located in West Ann Arbor on Wagner  
Road between Jackson and Liberty.

Schneider's carries a broad selection of quality,  
name-brand carpets at prices consistently among  
the lowest in the entire area. Try us.

662-9332

OPEN MON &  
FRI NIGHTS TIL  
8:00 PM

SCHNEIDER CARPET CO., INC.

745 S. WAGNER RD. ANN ARBOR

We're putting the final  
touches on another year,  
it was good for us and  
good for you.



We're  
The Ones  
Who Make It Happen.

Yes, 1978 was a good year, for us and for you. Your  
Community Bankers served more people in every  
way than during any other year in this bank's  
history. More people choose our bank as their  
banking connection, more people received more

savings interest from us, more people's needs  
were satisfied with loans from this bank. Area  
businesses, too, prospered through business loans  
and from the fact we "looked after our community  
area" to keep business progressing at a good  
pace. Yes, 1978 was a good year for us and for you.  
Together we'll make 1979 an even better year for  
you, for the bank and for our community.

**CSB CHELSEA  
STATE  
BANK**  
Member F.D.I.C.



## NOTICE!! REFUSE COLLECTION CHANGES

Due to the Holiday Season, the following changes will be made in the weekly refuse collection schedule:

Tuesday, December 26, 1978 ..... Commercial  
Wednesday, December 27, 1978 ..... Residential  
Thursday, December 28, 1978 ..... Commercial  
Friday, December 29, 1978 ..... Residential  
Tuesday, January 2, 1979 ..... Commercial  
Wednesday, January 3, 1979 ..... Residential  
Thursday, January 4, 1979 ..... Commercial  
Friday, January 5, 1979 ..... Residential  
Wednesday, January 10, 1979 ..... Christmas Tree Pick-up

## VILLAGE OF DEXTER

Daniel L. Cooley, Manager

## NOTICE Lima Township Taxpayers

Office hours for collecting taxes will be Wednesdays and Fridays 9 a.m. to 6 p.m., Saturdays 9 a.m. to 12 noon Dec. 1 through Feb. 24. Monday, Feb. 26, 9 a.m. to 6 p.m., Wednesday, Feb. 28, 9 a.m. to 12 midnight. Will be at Chelsea State Bank all Fridays in February, 9 to 11:30 a.m. and 1 to 5 p.m. Those who wish may send check. Receipt will be returned by mail.

All Dog Licenses must be paid to Lima Township Treasurer before March 1, 1979, to avoid penalty.

ALL DOG LICENSES \$4.00

Unexpired Rabies Vaccination Papers must be presented in order to obtain dog license.

## JEAN TILT

LIMA TOWNSHIP TREASURER

You Read It First in The Standard!

## —NOTICE— Sylvan Township Taxpayers

Sylvan Township Treasurer will be at Sylvan Township Hall, 112 W. Middle St., Chelsea, to collect Sylvan Township Taxes every Wednesday and Friday from 1 to 5 p.m., and Saturdays from 10:00 a.m. to 3:00 p.m. during the months of Dec., Jan., and Feb.

CHECKS WILL BE ACCEPTED BY MAIL

All Dog Licenses must be paid to Sylvan Township Treasurer before March 1, 1979, to avoid penalty.

ALL DOG LICENSES \$4.00

Rabies Vaccination papers must be presented in order to obtain license.

## FRED W. PEARSALL

SYLVAN TOWNSHIP TREASURER  
Phone 475-7251

## NOTICE LYNDON TOWNSHIP TAXPAYERS

I will be at my home at 9508 Beeman Rd. to collect Lyndon Township taxes and issue dog licenses every Monday and Friday between 9:00 a.m. and 5:00 p.m. during December, January, and February, and at the Chelsea State Bank, Saturdays, February 10, 17, and 24 from 9:00 a.m. to 12:00 noon.

Those who wish may send check or money order in payment of taxes and dog licenses. Enclose complete tax notice. Receipts will be returned by mail.

Please add one percent (1%) to taxes paid after February 15 (new state law).

All dog licenses must be paid to the Lyndon Township Treasurer before March 1, 1979 to avoid penalty.

ALL DOG LICENSES \$4.00

Unexpired Rabies Vaccination Papers must be presented to obtain license.

## BARBARA RODERICK

LYNDON TOWNSHIP TREASURER  
9508 Beeman Rd., Grass Lake, MI 49240 Ph. 475-7056

## + Services in Our Churches +

### FIRST UNITED METHODIST CHURCH

The Rev. Marvin H. McCallum, Pastor

Sunday, Dec. 31—  
10:00 a.m.—Worship service.  
(Crib nursery for infants up to the age of 2 and church school for children ages 2 through 5.)  
10:20 a.m.—Church school for children from kindergarten through 6th grade.  
11:00 a.m.—Coffee and punch hour.

11:10 a.m.—Adult discussion group in the social center.  
11:10 a.m.—Junior and senior high church school.

Tuesday, Jan. 2—

7:30 p.m.—Youth Bell Choir.

Wednesday, Jan. 3—

3:30 p.m.—Kinder Choir.

4:00 p.m.—Praise Choir.

7:00 p.m.—Adult Bell Choir.

8:00 p.m.—Chancel Choir.

ST. MARY CATHOLIC CHURCH

The Rev. Fr. David Philip Dupuis, Mass Schedule:

Every Saturday—

4:00-5:00 p.m. Confession.

7:00 p.m.—Mass.

Immediately after 7 p.m. Mass, Confession.

Every Sunday—

7:00 a.m.; 9:00 a.m.; 11:00 a.m.;—Mass.

WATERLOO VILLAGE UNITED METHODIST CHURCH

8118 Washington St.

The Rev. Larry Nichols and

The Rev. David Goldsmith, Pastors

Every Sunday—

10:00 a.m.—Sunday school.

11:15 a.m.—Worship service.

CHELSEA BAPTIST CHURCH

337 Wilkinson St.

The Rev. Theodore B. Thodeson, Pastor

Every Sunday—

9:45 a.m.—Sunday school for the whole family.

11:00 a.m.—Morning worship.

6:00 p.m.—Evening fellowship.

Every Wednesday—

7:00 p.m.—Mid-week prayer and share.

METHODIST HOME CHAPEL

Chaplain Ira Wood, Pastor

Every Sunday—

8:45 a.m.—Worship service.

### ST. PAUL UNITED CHURCH OF CHRIST

The Rev. R. J. Ratzlaff, Pastor

Saturday, Dec. 30—

No confirmation classes.

Sunday, Dec. 31—

9:00 and 10:30 a.m.—Church school.

10:30 a.m.—Worship service.

Tuesday, Jan. 2—

7:30 p.m.—Board of Christian education.

No Joyful Noise.

Wednesday, Jan. 3—

8:00 p.m.—Chancel Choir.

No Junior Choir.

CONGREGATIONAL CHURCH

(United Church of Christ)

The Rev. Carl Schwarm, Pastor

Every Sunday—

10:30 a.m.—Worship service and Sunday school. Nursery provided for children, infants through 5 years.

FIRST UNITED PRESBYTERIAN CHURCH

Unadilla

The Rev. T. H. Liang, Pastor

9:45 a.m.—Sunday school.

11:00 a.m.—Worship service.

Every Sunday—

CHURCH OF JESUS CHRIST OF LATTER-DAY SAINTS

Meetings at

Church of Jesus Christ of Latter-Day Saints

2141 Brockman, Ann Arbor

9:30 a.m.—Sunday school.

NORTH LAKE UNITED METHODIST CHURCH

The Rev. John Elliott, Pastor

Every Sunday—

10:00 a.m.—Church school.

10:00 a.m.—Worship service.

ST. JOHNS EVANGELICAL AND REFORMED CHURCH

(United Church of Christ)

Francisco

Every Sunday—

9:30 a.m.—Sunday school.

10:30 a.m.—Church services.

CHURCH OF CHRIST

13661 Old US-12, East

Evangelist John M. Hamilton

Every Sunday—

10:00 a.m.—Church school.

11:00 a.m.—Worship service.

Nursery will be available.

6:00 p.m.—Worship service.

7:30 p.m.—Bible study.

### ZION LUTHERAN CHURCH

Corner of Fletcher and Waters Rds

The Rev. John R. Morris, Pastor

Saturday, Dec. 30—

No youth instruction.

Sunday, Dec. 31—

9:00 a.m.—Sunday school.

10:15 a.m.—Worship service.

7:30 p.m.—New Year's Eve worship service.

FAITH EVANGELICAL LUTHERAN CHURCH

9575 North Territorial Rd., Dexter

The Rev. Mark Porinsky, Pastor

Thursday, Dec. 28—

8:00 p.m.—Choir.

No school.

Friday, Dec. 29—

No school.

Sunday, Dec. 31—

9:00 a.m.—Sunday school, adult class.

10:00 a.m.—Worship service.

7:00 p.m.—New Year's Eve worship service.

Monday, Jan. 1—

No service or school.

Tuesday, Jan. 2—

School resumes.

Thursday, Jan. 4—

No choir.

SALEM GROVE UNITED METHODIST CHURCH

3320 Notten Rd.

The Rev. Ferris Woodruff, Pastor

Every Sunday—

9:30 a.m.—Sunday school.

10:30 a.m.—Worship service.

OUR SAVIOR LUTHERAN CHURCH

1515 S. Main, Chelsea

The Rev. Paul T. Heinecke, Interim Pastor

Every Sunday—

9:00 a.m.—Sunday school.

10:30 a.m.—Worship service.

GREGORY BAPTIST CHURCH

The Rev. David Brinkman, Pastor

Every Sunday—

9:45 a.m.—Sunday school.

11:00 a.m.—Morning worship.

6:00 p.m.—Young people.

7:00 p.m.—Evening worship.

BETHEL EVANGELICAL AND REFORMED CHURCH

(United Church of Christ)

Freedom Township

The Rev. Roman A. Reineck, Pastor

Every Sunday—

10:00 a.m.—Worship service.

### ST. BARNABAS EPISCOPAL CHURCH

20500 Old US-12

The Rev. Fr. Jerrold F. Beaumont, B.S.P.

10:00 a.m.—Holy Communion, first, third, and fifth Sundays, and 7:30 p.m. every Wednesday.

10:00 a.m.—Morning prayer, second and fourth Sundays. Church school and nursery every Sunday.

Every Wednesday—

8:15 p.m.—Bible study and discussion groups.

First Wednesday of every month—

Bishop's Committee.

Third Thursday of every month—

Episcopal church women.

ST. JOHN'S UNITED CHURCH OF CHRIST

Rogers Corners

Every Sunday—

10:30 a.m.—Worship service.

BAHA'I FIRESIDE

Every Thursday—

8:00 p.m.—At the home or Toby Peterson, 705 S. Main St. Anyone wishing to learn about the Baha'i faith is welcome.

NORTH SHARON BIBLE CHURCH

Sylvan and Washburne Rds.

The Rev. Ronald C. Purkey, Pastor

Every Sunday—

10:00 a.m.—Sunday school. (Nursery available.) Junior church classes.

11:00 a.m.—Worship service.

8:00 p.m.—Senior High Youth meeting. Youth Choir.

7:00 p.m.—Evening worship services. (Nursery available.) All services interpreted for the deaf.

Every Wednesday—

7:00 p.m.—Bible study and prayer meeting. (Nursery available.) Bus transportation available; 428-7222.

ST. JACOB EVANGELICAL LUTHERAN CHURCH

The Rev. Andrew Bloom, Pastor

12501 Rjethmiller Rd., Grass Lake

Every Sunday—

9:00 a.m.—Worship service.

10:15 a.m.—Divine services.

IMMANUEL BIBLE CHURCH

145 E. Summit St.

The Rev. Ron Little, Pastor

Every Sunday—

9:45 a.m.—Sunday school, nursery provided.

11:00 a.m.—Morning worship.

6:00 p.m.—Evening worship.

Every Wednesday—

7:00 p.m.—Family hour, prayer meeting and Bible study.

### CHELSEA FREE METHODIST FELLOWSHIP

Meetings at St. Barnabas Episcopal Church

20500 Old US-12

The Rev. Mearl L. Bradley, Pastor

Call 475-9888 for information

Parsonage, 208 E. Middle St.

Every Sunday—

3:45 p.m.—Sunday school classes for all ages, nursery through adult.

5:00 p.m.—Worship service.

Nursery provided.

Every Thursday—

7:30 p.m.—Family happening.

Mid-week service for the entire family. Third Thursdays meeting held in homes. Call 475-9888 for location. Second and fourth Sunday.

6:00 p.m.—Youth meeting.

FIRST ASSEMBLY OF GOD

The Rev. Richard Coury, Pastor

Every Sunday—

9:45 a.m.—Sunday school.

11:00 a.m.—Worship service.

6:00 p.m.—Evening worship.

Every Wednesday—

7:00 p.m.—Christ's Ambassadors. Missionettes. Bible meditation and prayer.

FIRST CHURCH OF CHRIST SCIENTIST

1883 Washtenaw Ave., Ann Arbor

Every Sunday—

10:30 a.m.—Sunday school, morning service.

### ST. THOMAS EVANGELICAL LUTHERAN

Ellsworth and Haab Rds.

The Rev. Jerome Dykstra, Pastor

Every Sunday—

10:00 a.m.—Worship service.

FIRST UNITED METHODIST PARKS AND TERRITORIAL RDS.

The Rev. Larry Nichols and the Rev. David Goldsmith, Pastors

Every Sunday—

9:15 a.m.—Morning worship.

10:00 a.m.—Sunday school.

The first Labor Day celebration was held in New York City in September 1882, according to the U. S. Department of Labor's "Important Events in American Labor History."

REMODELING

Residential - Commercial

FREE ESTIMATES

ib V. JENSEN and SON



America has a higher rate of infant deaths than 15 other countries, says The National Foundation-March of Dimes. One of the reasons may be our nation's incidence of low birthweight. It is 15 percent higher than in Great Britain, 27 percent higher than Japan, and 61 percent higher than Finland.

# Chelsea Year in Review

## January...

5—Seven members of the Chelsea Community Fair Board locked horns with members of the Chelsea Village Council Tuesday evening over drainage problems created at the fairgrounds as a result of a federally-funded project on Old US-12.

5—Early morning motorists in Chelsea who usually cross the Main St. railroad tracks to reach their destinations were forced to seek an alternate route Tuesday morning when a Conrail train derailed near the downtown depot after hitting an ice-covered patch of track.

12—Chelsea police have greatly increased their ability to catch speeders with the addition of a new \$2,400 radar unit purchased last week for the department by the village.

12—Todd Ortbring of Chelsea has been awarded a complete art scholarship as winner of the nation-wide "Draw Me" contest sponsored by Art Instruction Schools of Minneapolis, Minn., one of the world's leading home-study art schools.

19—Michigan State Police briefly took one young farmer into custody Monday afternoon following a scuffle that broke out on a farm product price-protest picket line outside the Michigan Livestock Exchange (MLX) in Manchester where numerous area farmers had gathered to halt livestock trading.

19—Chelsea Junior Achievers will observe Junior Achievement Week-1978, Jan. 22-28, with a special open house Monday, Jan. 23, 7 to 9 p.m., in the Beach Middle school woodworking shop. There they will display and sell the product being marketed by

their JA company this year—insulated thermal cups.

26—Chelsea's Citizens Advisory Committee for Better Schools expressed satisfaction with a progress report made by the Chelsea Board of Education Monday evening which detailed the board's action on various recommendations made by the committee last spring.

26—Friends of the Library life members were recently accorded some measure of public recognition for their unflinching support of McKune Memorial Library over the years when a hand-carved, walnut plaque, fitted with brass nameplates containing the names of the 13 life members was presented to the library by Jim Daniels of Chelsea.

26—Chelsea wrestlers closed out their dual meet season this past week with a fine 8-2-1 record which was highlighted by Tuesday's 30-28 victory over a previously undefeated Saline team.

## February...

2—As Chelsea continued to dig out from under some 18 inches of snow Monday, Police Chief George Merapuck had nothing but praise for the reactions of the community to the howling blizzard that piled up the snow in two days last week-end.

2—Area shoppers who managed to battle their way through the snowdrifts to the grocery store last week-end were confronted by a shortage of bread, milk, meat and snacks as suppliers were unable to make deliveries. Manpower shortages also forced some local groceries to curtail their hours over the week-end.

9—The Chelsea Lions Club recently bought an electronic calculator with speech for a blind special education student at Chelsea High school. The student, 18-year-old Theresa Murphy, is a member of Nancy Cooper's learning disabilities class.

9—A record turnout that "went beyond our wildest expectations," according to Legionnaire Pat Merkel, sent proceeds from the Chelsea American Legion's fifth annual Winter Carnival last week-end soaring to an all-time high of \$4,800.

9—Ann Arbor Transportation Authority's (AATA) purple and maize buses will begin operating in Chelsea, Manchester and the far western part of Washtenaw county this spring if AATA and local governing bodies in the new service area reach an agreement on funding.

16—A concerned and vocal group of Lyndon township residents is expected to attend the Feb. 21 meeting of the Lyndon Township Board to protest the board's lack of action on an issue which has troubled the township for nearly two years. The group's protest stems from an illegally-kept dog kennel on the Charles Baum property, 9730 Beeman Rd., Grass Lake.

16—Julie Prohaska and Tammy Puglisi, two seniors representing Chelsea High's varsity debate squad at the 61st Michigan State Championship Debate Tournament in Grand Rapids, Feb. 9-11, argued both negative and affirmative sides of the national debate topic through

eight preliminary rounds before settling for a 5th-place finish at the quarter-final level.

23—At the Feb. 16 meeting of the Chelsea Community Fair Board, a serious discussion was conducted with regard to selling the present fairgrounds and relocating elsewhere. In debate on the proposal, it was pointed out that for several years, the Fair Board has tried unsuccessfully to rezone the fairgrounds from an agricultural district to a fair district. Each time, the Village of Chelsea has denied the Fair Board's rezoning request.

23—Beach Middle school musicians returned from last Saturday's District 12 Junior High Solo and Ensemble Festival at Monroe High school with 10 Division I ratings and eight Division II ratings for band entries, five Division I ratings and six Division II ratings for piano entries and one Division I rating and seven Division II ratings for orchestra entries. Junior high band director is Warren Mayer.

## March...

2—It's been a history-making year that has yet to end for Chelsea's varsity basketball squad which Monday won its first district tournament in eight years with a 64-60 decision over Dexter.

2—John and Nancy Bihlmeyer of 7826 Schneider Dr., Freedom township, are among the 11 top young dairy couples in Michigan named in a competition sponsored by the Michigan Milk Producers Association.

9—A Jackson couple was taken into police custody last Sunday after officers were called to Polio's Market, 1101 S. Main St. to investigate a complaint of larceny and attempted assault.

9—A standing ovation and perfect scores greeted members of the Chelsea High school Symphony Band at the end of their performance in the District 12 High School Band Festival at Ypsilanti Lincoln last Saturday.

16—Mild temperatures and partly sunny skies didn't keep 56 of Chelsea's estimated 700 registered voters from going to the polls in Monday's annual village election.

16—Chelsea's 7th and 8th grade bands returned from the District 12 Band Festival at Saline Saturday, March 11 with Division I ratings.

23—Acclaimed for his outstanding work in the community, Charles Cameron rose before a standing ovation to receive the Jaycees' Distinguished Service Award during the 2nd annual Chelsea Jaycee Community DSA banquet in the Fair Building last Thursday.

23—Jeff Dils, son of Mr. and Mrs. Arthur Dils of Chelsea, made All American at the NCAA national track meet March 11 at Cobo Hall in Detroit. Dils placed fifth in the 440-yd. dash finals which earned him his second All American rating in two years.

30—Chelsea police officer Lenard McDougall nabbed two out of three walkouts from the Cassidy Lake Technical School at 11:15 p.m. Tuesday while Washtenaw County deputies with the help of Chelsea and Manchester police nabbed the third man Wednesday, police reports said.

30—Chelsea School District Board of Education, at a special meeting Wednesday evening, approved a two-year contract with Raymond E. Van Meer as Superintendent of School effective July 1.

## April...

6—Chelsea High school seniors will be taking a week-long cruise aboard the T.S.S. Carnivale in a senior class trip to the Caribbean. This will be the fifth spring that seniors have chosen to sail the deep blue Caribbean Seas.

6—Chelsea High school band students received eight Division I ratings and two Division II ratings out of 10 events during the State Solo and Ensemble Festival at Brighton High school Saturday, April 1.

13—Chelsea opened the 1978 baseball season with a doubleheader sweep of Manchester. The Bulldogs romped in the first game, 11-4, and then decided the Dutchmen in the nightcap, 6-2.

13—A sharp increase in student absences and suspensions was reported to the board of education by Assistant Principal Nancy Schave.

20—Breaking both school and personal records, Chelsea High school girls track team conquered Stockbridge and Ann Arbor Gabriel Richard, 76-65-4.

20—Congressman Bob Carr today announced the appointment of Gary A. Packard, Jr., to the United States Air Force Academy in Colorado Springs, Colo.

27—More than 190 sixth grade students from Beach Middle school willingly surrendered comforts and luxuries of a warm, dry classroom and happily trekked themselves out to the cold, damp woods of Mill Lake Camp for an exciting and unusual two-day "camp classroom" last week.

27—The Rev. William H. Keller, pastor of Our Savior Lutheran church in Chelsea for the past nine years, has accepted the position as pastor of Bethany Lutheran church in Omaha, Neb.

## May...

4—An unusual memorial gift, and a special presentation by student church members will be featured during the 125th anniversary celebration of the First United Methodist church on Park St., Sunday, May 7.

4—Chelsea streets and sidewalks will soon be in a state of great upheaval as work begins on Old US-12 and M-52 and everyone from

(Continued on page 12)

GOOD WILL  
IN THE  
NEW  
YEAR

Stopping long enough  
to greet friends and  
to wish you many  
hours of  
warmth and  
good cheer!



Dave Rowe  
Agency

Farm Bureau Insurance  
DAVE and JOANNE

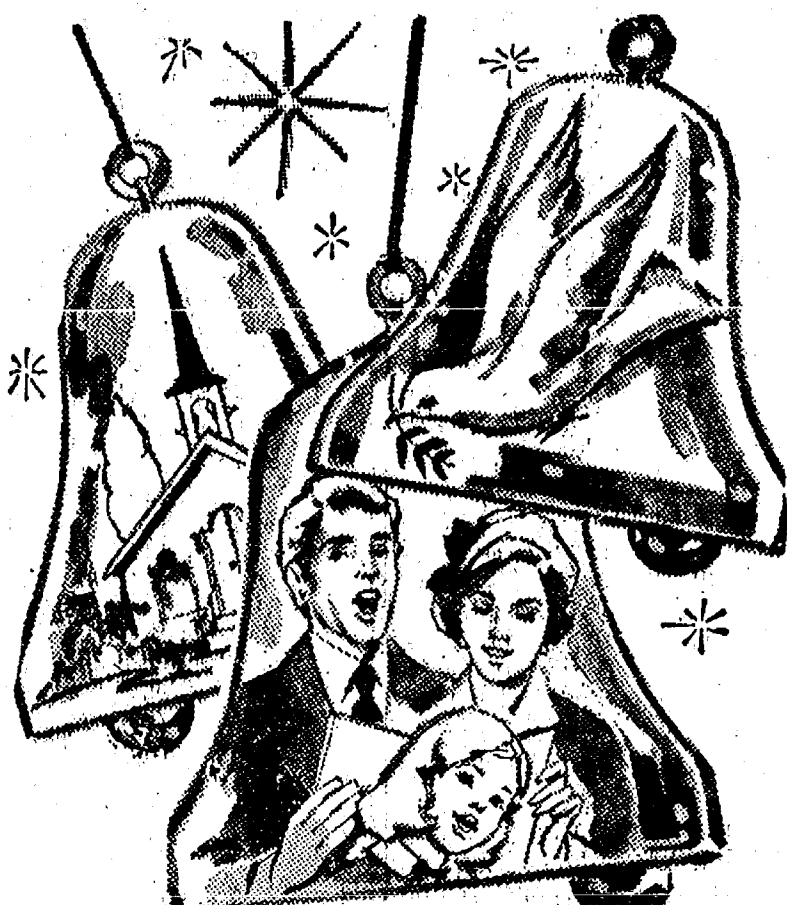

New Year Greetings

Let's pray that brotherhood and  
peace may fill our hearts and  
our lives in the coming New Year.

Smith's Service Station, Inc.

Brad - George - Ron  
11453 JACKSON RD., LJMA CENTER Ph. 475-8580



LOOK  
TO THE  
FUTURE

Ring out the old; ring in the new!  
And may the New Year be happy, peaceful  
and prosperous for all of our loyal  
customers. We appreciate your patronage.

Village Motor Sales, Inc.

TOM and JEANNE STOCK

Janet, Bob, Harold, Bill, Dori, Tom B., Gerry, Dave, Jim,  
Herb, Putz, Howard, Damian



NEW YEAR  
GREETINGS

The New Year dawns  
bringing peace,  
contentment and the  
bright promise of  
things to come.

CHELSEA  
GLASS,  
INC.

Edwin - Truman  
Buff - John - Keith



JUGGLING LOTS OF GOOD  
WISHES FOR OUR KIND  
FRIENDS AND  
NEIGHBORS AND HOPING  
THEY'LL COME TRUE!

HAPPY  
NEW YEAR  
TO YOU ALL!

Grove 5c to \$1 Store

BILL and JO SPADE

Mary Kay Perry - Larie - Mary Kay - Donna Alber

SUPER-VALUE

COLOR SNAPSHOTS

12 EXPOSURE  
C110 & C126  
KODACOLOR  
DEVELOP  
AND PRINT  
\$1.99

20 EXPOSURE  
C110 & C126  
KODACOLOR  
DEVELOP  
AND PRINT  
\$2.99

We use Kodak paper  
For a good look.

LIMIT ONE ROLL  
COUPON EXPIRES DEC. 31, 1978

HITE QUALITY

CHELSEA PHARMACY, INC.

101 N. MAIN ST., CHELSEA

PH. 475-9103



# Chelsea Year in Review

## May ...

(Continued from page 11)  
Michigan Bell to the village office is promising that the work will go as quickly as possible.

11—Effective March 1, 1978, University of Michigan Hospital is the new lease holder for the Chelsea Medical Clinic and is now responsible for employing physicians and staff.

12—Chelsea Community Hospital has received a Certificate of Need from the Michigan Department of Public Health authorizing improvements and modifications to facilities in a \$1.3 million building program. Construction is scheduled to begin in September.

13—Expected Monday morning at 10 o'clock for the 25th annual Mayor Exchange Day is 72-year-old Stephen J. Carey, mayor of Bloomfield Hills, and his wife Alma.

14—Receiving recognition and certificates for their eminent scholastic achievements, 27 cum laude students were honored during the 5th annual Honors Banquet Monday evening.

15—Chelsea's girls scored seven points in the regional track meet Saturday, May 20, and Shelley Warren qualified for the state meet. Monroe St. Mary won the meet.

16—Scoring all 11 points for the Chelsea High school boys track team during the regional competition at Milan last Saturday, Bob Ball and Leon Brown qualified for the state meet on June 3 at Marysville.

## June ...

1—Cornucop pipes and bow-ties. A sunny yellow office with an open door. 41 years of unflinching service are drawing to a close and the dean of Washtenaw County School administrators, Charles S. Cameron is retiring.

2—Chrysler Corp. announced last Thursday details of a \$14 million project to expand facilities at the company's Chelsea Proving Grounds.

3—Voters in the Monday, June 12 Chelsea School District election will face both a millage request of 1/2-mill for five years and the selection of two, out of five, candidates for the school board.

4—Former Board President Howard Haselschwardt presented the retiring Superintendent Charles Cameron with a plaque of the Chelsea pool, named after Cameron during his Saturday retirement party. The pool had been Cameron's dream and was built in 1976 for both school and community recreational use.

5—By a tight margin of 22 votes, 606 Chelsea voters gave approval to a 1/2-mill levy for major school facility maintenance. 584 voters said no to the request during Monday's election.

15—With remodeling in its completion stages, the new Firestone Tire and Rubber Co., Inc., Retread Plant, 20401 Old US-12 W., is expected to begin limited production by July 1 according to plant manager Dale Maurer.

16—Five youths, all juveniles from the Lansing area, were taken to the Washtenaw County Juvenile Home on Platt Rd., Ann Arbor, Wednesday following a series of events including taking a car without permission, robbing a hitch hiker at knife point, breaking into a home on Conway Rd., and cracking up their car.

17—Having earned the \$1,500 necessary for their trip to Washington, D.C., eight girl scouts of Troop No. 98 prepare to leave Chelsea for the capital.

18—The Rev. R. J. Ratzlaff, pastor of St. Paul United Church of Christ, was recently elected to the Washtenaw County Community Services Board.

19—Chrysler UAW Local 1234 members christened their new meeting and recreation hall with an open house and plaque presentation on Saturday, June 24.

## July ...

6—In response to a letter addressed to the Michigan State Department of Highways and Transportation by Patrick E. Hackett, general attorney for ConRail, village council agreed that ConRail's request for a year's extension on installing safety devices at the Freer Rd. railroad crossing was unacceptable.

7—Sunday, July 9, members of Salem Grove United Methodist church will celebrate the 125th anniversary of the church with a morning worship service at 10:30 a.m. followed by a pot-luck dinner and a special anniversary program at 1:30 p.m.

8—Chelsea Lumber Co. has "more elbow room" on its mind and, by the end of this summer, a substantial portion of that much needed room is expected to be finished, according to owner Robert Daniels.

9—Nancy Schave, Chelsea High school assistant principal for the past two years, has resigned from her position and accepted the duties of principal of Galena City schools in Galena, Alaska, it was announced recently.

10—Chelsea 13- and 15-year-old Girls Fast-Pitch team won two more games last week to extend their undefeated streak to eight, and earn the right to represent the league in the Petoskey Championships this week-end.

11—Gaining a new assistant principal, but losing a U.S. government teacher and tennis and wrestling coach, Chelsea Board of Education approved the appointment of Samuel Vogel as assistant high school principal, effective July 31.

## August ...

12—Chelsea's 16-18-year-old Girls Fast-Pitch team finished second in the State Amateur Softball Tournament held in Petoskey July 22-23. Nanette Push fanned eight Saginaw batters while walking only one and giving up only four hits in an outstanding performance.

13—In what has been estimated as the longest Port Huron to Mackinaw Island race, Dr. Michael Papo's 57-foot yawl, "The Pappilion" reached port in second place in its division.

## September ...

14—The Robert Thompson family of Pinckney had their prayers answered Tuesday afternoon, Sept. 5, when their 20-year-old daughter, Roberta, who had mysteriously disappeared Sunday, Aug. 26, called home.

15—Verna Marriott, 39, joined the McKune Memorial Library staff recently as head librarian, replacing Debi Overby who resigned to work in Stockbridge.

16—Nearly \$500 was raised during the recent bowling marathon held at Chelsea Lanes and presented to the St. Louis School for Exceptional Boys.

17—Reversing its decision of several months ago, Chelsea Village Council dropped the plan to increase parking meter rates during the Sept. 5 regular meeting.

18—Jon Oesterle and Kurt Ratzlaff, both 1978 graduates of CHS, were presented with the Mike Robbins Memorial Scholarship by Dr. W. Moller, chairman of the committee.

19—Five years of personal endeavors, as well as village, county, and state efforts to have safety devices installed at the Freer Rd. crossing in Chelsea have come to an end as ConRail, along with the units of government, signed an agreement to do the work.

20—An overestimation of approximately 107 students for the 1978-79 school year will result in a reduction of more than \$153,000 in the District's budget, according to Superintendent Raymond Van Meer.

21—Three years of planning and collecting have culminated as Annabelle Gochanour and Gene Werdehoff announce the opening of The Collectors' Item Antique and Collectible Shoppe this Saturday, Sept. 30.

22—Howdy Holmes, the 30-year-old son of the president of the Chelsea Milling Co., returned home to Ann Arbor the winner of the Labatt Brewery Co.-sponsored road race for an estimated purse of \$50,000.

## October ...

1—Friday night's game was the varsity Bulldogs fourth straight win of the season and their prowess on the field has earned them the ranking of No. 10 in the state by The Detroit Free Press.

(Continued on page 13)



**Pierson & Riemenschneider**

Realtors

JOHN - BOB - JEANENE - PAT - MARILYN  
DAL - NORMA - DIANA

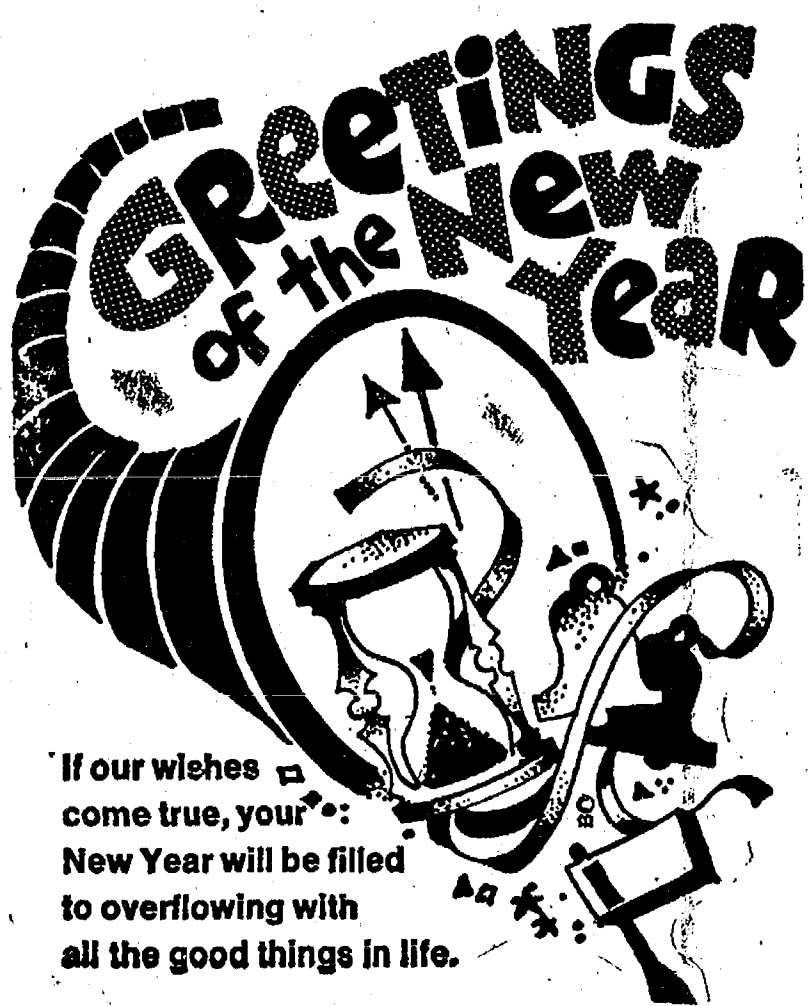

If our wishes  
come true, your  
New Year will be filled  
to overflowing with  
all the good things in life.

**F. C. BELSER**

Builder

MAKE A NEW YEAR'S RESOLUTION ...

Serve Natural Foods and Stay  
Healthy for 1979.

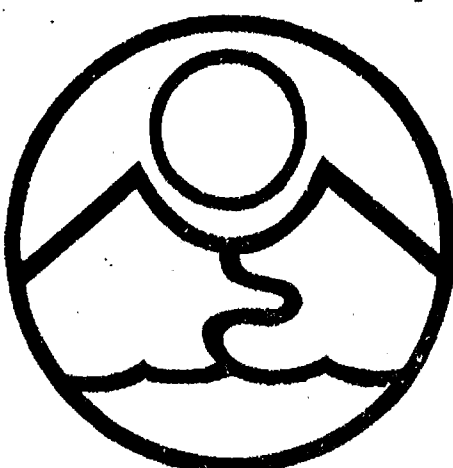

**RIVENELL  
NATURAL  
FOODS**  
3212 ALPINE  
DEXTER, MICH 48130  
426-2549

Monday through Saturday, 9 a.m. to 5:30 p.m.  
(Across from the Farmers' Market)

a toast to  
**THE NEW YEAR**



Here's looking at you and hoping  
your New Year will be filled to  
the brim with only good things.

**Sprague Buick - Olds - Opel,**  
INC.

Theodore E. Faist, Jr. - Graham Sprague  
John Popovich - Larry Koch - Mark Bucholz  
Kevin O'Mara - Arthur Haab - Keith Johnson  
Todd Koch - Ralph Machesky - James Parisho  
Dennis Muck - Harvey Verhines - Gerry Reith  
Rowena Gladstone

time to say  
**HAPPY NEW YEAR**



We hope every month, every  
week, every day, every hour of  
the New Year brings you good  
fortune and contentment.

We will be closed all day Tuesday, Jan. 2

**VOGEL'S and FOSTER'S**

FRIEDELLE and JACK

Rose - Judy - Charlotte - Winona - Pat  
Gwen - Jeanne - Bob - Kurt

**HAPPY BIRTHDAY,  
DAD!**

Love,

No. 3 and No. 4 Daughters  
Sarah and Becky

a Cheery Greeting



Breaking out of our  
shell in time to wish  
everyone all the joys  
of living in the  
New Year!

PARISH'S

**CHELSEA CLEANERS**

...in with  
the  
**NEW...**



May it be a good year for you and your  
family ... full of peace, prosperity, hopes  
realized and dreams come true. We look  
forward to seeing much of you in the future.

**CHELSEA PHARMACY**



## HAPPY NEW YEAR

**JANUARY 1**  
2 3 4 5 6 7 8  
9 10 11 12 13 14 15  
16 17 18 19

Approaching the New Year we look forward to twelve bright months of continuing our friendship.

**CLOSED ALL NEW YEAR'S DAY**

**FLETCHER MOBIL SERVICE**

Ralph Fletcher - Annette Fletcher - Mike Dibble

### October ...

(Continued from page 12)

5—The Ann Arbor Trust Company's first branch office will open in Sylvan township just south of Chelsea, on Nov. 6. It was announced by George H. Cross, president.

12—Chelsea firemen had hardly gone to bed after their annual fireman's ball early Sunday morning when they were roused at 5 a.m. for a house fire at 417 Railroad St.

12—Chelsea made their first bowl of the season to the unpredictable Milan Big Reds last Friday and in doing so cracked open the SEC title race.

12—A 16-year-old juvenile delinquent was directly responsible for both a breaking and entering and the stealing of an Ann Arbor car, according to Chelsea Police records, and indirectly responsible for the breaking of the Rev. R. J. Ratzliff's right arm, according to the church grounds keeper.

19—Chelsea School District Board of Education unanimously passed a \$4.4 million budget for the 1978-79 school year, an increase of 5.6 percent above last year's budget.

19—This week Chelsea's varsity girls swim team traveled west to defeat Albion High school, 105-59, and extend their two-year undefeated streak to 12. Their season now stands at 6-0.

26—A 20-year-old Ypsilanti man was arrested on charges of fleeing and eluding police officers, and driving while suspended by Chelsea Police, assisted by deputies from the Washtenaw County Sheriff's Department on Thursday morning, Oct. 19.

26—A zealous Chelsea junior varsity football squad, urged on by their talented, spirited cheerleaders and a sizeable hometown crowd, swept over the Saline Hornets Thursday to take a 16-6 de-

cision. It was their sixth win of the season.

### November ...

2—What had been planned as a pleasant afternoon of hunting suddenly became an incident of near tragedy as varsity griddler Jesse Coburn was shot in the leg Monday, Oct. 23.

2—Thumbing their noses at defeat, Chelsea girls varsity swim team raced past Monroe, 107-65; Detroit-Northern, 107-50; and Lincoln, 100-85 last week. They now have an unprecedented record of 10-0.

9—Seventeen-year-old Mark Lee Schanz, a Chelsea High school junior, was fatally injured Friday, Nov. 3 when the car he was driving veered out of control and hit a tree on Freer Rd., according to Chelsea Police reports. Seven others were injured.

9—A 1970 graduate of Chelsea High school, Gordon Foster Beaumont, 26, of Richland, died in an act of heroism last Friday as he attempted to prevent the abduction of one of his employees.

9—Capping the varsity season with a 14-7 victory over Jackson Northwest, Chelsea Bulldog gridders completed the year 4th in the Southeastern Conference with a 6-3 record.

16—Alan Augustine, the 6'2", 198-lb. varsity griddler, was selected for the Southeastern All-Conference First Team on both offense and defense, according to Coach Phil Bareis.

16—With a 13-0 perfect season record, the Chelsea girls varsity high school swimming team will complete the year by hosting an invitational at the Charles S. Cameron Pool.

16—Matt Hankerd, Jerry Kenney, Danny Ellenwood, and Larry Adams, members of the Chelsea

Volunteer Fire Department, completed eight months of intensive training to graduate as certified EMTs.

23—Dave Kaercher of Pinckney is pulling out all stops in his reconstruction of the former Davidson Station at 113 S. Main St.

23—What appears to have started as an argument following a traffic accident on I-94 ended in death for Donald Havery of Jackson when Anthony Parker of Ypsilanti township allegedly pulled a shotgun from his truck and fired a bullet into Havery's stomach Friday, Nov. 17.

30—Robert Foster was released from Chelsea Community Hospital Friday, Nov. 24, after receiving

treatment for injuries sustained in an automobile accident on Tuesday, Nov. 21, according to Chelsea Police reports.

30—Robert H. Thornton, Jr., P.C., realtors, has announced the opening of their fourth real estate branch office just north of North Territorial Rd.

### December ...

7—Chelsea varsity cagers spun through two victories last week, defeating Jackson Northwest, 52-42, in their opening game Wednesday, Nov. 29, and sinking a tough Novi, 54-40, on Friday, Dec. 1.

7—Edwin D. Wade, 25, died in an automobile accident on Monday, Dec. 4, following a high-speed chase by Ann Arbor Police.

14—Competing with three class "A" schools in the second annual Super 6 League fall swimming championships, Chelsea Aquatic Club topped off a perfect season by securing the title with 1,671 points.

14—Chelsea Hospital patients unable to return to the hospital for follow-up care will now have those needed services brought to their door following approval by the Washtenaw County Board of Commissioners. CCH will join with the county's Health Department in providing a variety of services to the homebound in western county townships.

21—Chelsea varsity grapplers traveled to Tecumseh Tuesday evening for a dual meet and their first win of the season, 36-26.

21—Jeffrey Bust, son of Mr. and Mrs. Thomas Bust of Chelsea, was recently promoted to senior grade lieutenant in the U. S. Navy, seven months earlier than expected.

## District Court Proceedings

Week of Dec. 15-22

Kenneth Marsh pled guilty to larceny under \$100. Fines and costs, \$50. He was given six months probation.

Thomas Leib pled guilty to larceny under \$100. Fines and costs, \$50. He was given six months probation.

Thomas Hanifan appeared on a bench warrant for driving under the influence of liquor. He pled guilty and received fines and costs of \$200. He was placed on probation for one year.

Barry Bonus appeared on a bench warrant for violation of the basic speed law. He was fined \$50 for contempt of court or five days in jail. Trial will be held in January.

James F. Zello pled guilty to his second offense of driving under the influence of liquor. Fines and costs, \$500. He was sentenced to 20 days in jail and two years of probation. He was referred to the Alcohol Safety Action Program.

Daniel Kozkokski pled guilty to careless driving. Fines and costs, \$35.

Larry Ward pled guilty to disregarding a caution signal and causing a personal injury accident. Fines and costs, \$35.

Keith B. Smith pled guilty to driving without ever having acquired an operator's license. Fines and costs, \$75. He was sentenced to three days in jail or 20 days without the fine.

Winston M. Parker, Jr., pled guilty to having a dog at large. Fines and costs, \$16.

Randall E. Easterling pled guilty to careless driving. Fines and costs, \$100.

Felicia Duffin was sentenced for larceny under \$100 to fines and costs of \$50.

Robert L. Avery was found guilty of aggravated assault. Fines and costs, \$200 and restitution of \$91.50. He was placed on probation for one year.

Chris L. Smith was found guilty of speeding. Fines and costs, \$65.

### CHS 1978-79

#### Varsity Basketball Schedule

Jan. 5—Dexter	.....H
Jan. 9—Jackson Northwest	....T
Jan. 12—Saline	.....T
Jan. 16—Pinckney	.....T
Jan. 19—Lincoln	.....H
Jan. 26—Novi	.....T
Jan. 27—Brighton	.....H
Feb. 2—South Lyon	.....T
Feb. 9—Milan	.....H
Feb. 13—Carlton Airport	.....H
Feb. 16—Dexter	.....T
Feb. 23—Saline	.....T
Feb. 27—Lumen Christi	.....T
Mar. 2—Lincoln	.....T

All games start at 6:30 p.m.



**PALMER FORD**



**State Farm Insurance Cos.**

Wallace Wood, CLU, Agent

## For Auld Lang Syne

May the joy and merriment of your New Year celebration stay with you and brighten every day. Our thanks for your enduring friendship.

**KLINK EXCAVATING**

John - Lynn - Phil - Walt - Dan - Jim - Bruce

Never an old year ends without warm thoughts of our trusted friends. Our sincere appreciation.

**WASHTENAW FARMERS OIL CO.**

ROBERT GILBERT

## HAPPY NEW YEAR TO ALL!

All smiles, we blow our horn in appreciation of your enduring friendship. Hope your New Year is the most promising ever!

**FARMERS' SUPPLY CO.**

ANTON - DOROTHY - ALAN - EDDIE

## HAPPY NEW YEAR

Raising our voices in praise of our many delightful patrons and wishing them all a full year of happiness and success!

**Lloyd Bridges Chevrolet and Lloyd Bridges Traveland**

## a New Year...

A TIME OF PEACE  
A TIME OF HOPE  
A TIME OF LOVE  
A TIME OF JOY

May You share them all!

**R. L. BAUER, BUILDER**

BOB - MARY - JIM - WACKY - DAVE

It's our fervent New Year's wish... let there be peace! Let serenity of spirit rule in all our dealings with one another through the year!

**J. & M. OIL CO.**

JERRY SATTERTHWAITE, OWNER

## HAPPY NEW YEAR

As good friends get together to celebrate the New Year's arrival, we greet you sincerely!

**BOLLINGER SANITATION SERVICE and SNOW REMOVAL SERVICE**

Phone 475-2097





Guess what's in our package? It's filled to the brim with New Year cheer from us... wishes for peace, your happiness and good health, prosperity.

## INVERNESS INN



## McCALLA FEED SERVICE

Wayne Feeds  
RALPH McCALLA & FAMILY



As the sands of time give way to a brand New Year, we wish you all the happiness it has to give. We hope each day fills your world with gladness.

## DAIRY QUEEN BRAZIER

BOB and JOHN NEHAUS,  
and Dairy Queen Employees

## BOWLING

### Women's Bowling Club

Standings as of Dec. 20

	W	L
Parish Cleaners	50	14
Chelsea Milling	45	19
Laura's Beauty Salon	40 1/2	23 1/2
Palmer Ford	39	25
Jiffy Mixes	35	29
DD DeBurring	33	31
Washtenaw Eng.	32	32
Alley Cats	32	32
Heller Electric	31	33
Dana's Diamonds	30 1/2	33 1/2
Norris Electric	30 1/2	33 1/2
Palmer Leasing	29	35
Wolverine Bar	22	42
Freeman Machine	22	42
Good Time Girls	21	43
Klink Excavating	19 1/2	44 1/2

500 series and over: B. Houle, 522; D. Fouty, 508; P. Fitzsimmons, 508; C. Bradbury, 504.  
450 series and over: D. Verwey, 498; D. Elsenbeiser, 495; P. Poertner, 490; L. Orlovski, 490; R. Hummel, 489; N. Kern, 488; H. Fox, 488; J. Hafner, 488; K. Tobin, 477; M. E. Sutter, 460; D. Alber, 462.

150 games and over: B. Houle, 158, 192, 172; D. Fouty, 158, 179, 171; P. Fitzsimmons, 156, 210; C. Bradbury, 162, 175, 167; D. Verwey, 153, 161, 184; D. Elsenbeiser, 162, 190; P. Poertner, 165, 169, 158; L. Orlovski, 155, 177, 155; R. Hummel, 164, 177; N. Kern, 224; H. Fox, 174, 178; J. Hafner, 191, 157; K. Tobin, 177, 162; M. E. Sutter, 159, 172; D. Alber, 169; G. Wreman, 155, 164; P. Wurster, 152, 158; L. Alder, 155, 154; A. Sindlinger, 151, 150; B. Bush, 150, 156; N. Packard, 192; J. Andariese, 175; M. A. Eder, 171; M. Fahrner, 171; M. Kruse, 171; N. Smith, 169; C. Steinaway, 167; J. Alber, 163; L. Schanz, 162; L. Klink, 160; A. Fahrner, 159; S. Klink, 158; L. Hafner, 157; M. McGuire, 158; B. Bauer, 153; M. Jaconinski, 153; F. Andrews, 152; C. Thompson, 151.

### Junior House League

Standings as of Dec. 21

	W	L
Broderick Shell	75	37
Mark IV Lounge	71	41
Smith's Service	68	44
Ypsi Asphalt	67	45
3-D Sales & Service	66	46
Rockwell International	63	49
Washtenaw Eng.	59	53
F. J. Siller & Co.	57	55
Chelsea Lanes	56	56
Associated Drywall	55	57
Mich. Livestock Exch.	54	58
Matco Tools	49	63
Tom Milligan Co.	49	63
D. D. DeBurring	48	64
Jiffy Mix	47	65
Hanco Sports	44	68
Roberts Paint & Body	41	71
Mirco Data Devices	37	75

600 series: R. Zatorski, 619.  
525 or over: P. Kelly, 533; T. Dittmar, 545; G. Beeman, 578; T. Stafford, 579; V. Hafner, 543; R. Westcott, 543; L. Sayler, 551; D. Alexander, 556; H. Swersky, 549; E. GreenLeaf, 574; D. White, 525; T. Eisele, 535.  
210 or over: R. Zatorski, 255; G. Beeman, 211; T. Stafford, 211, 212; E. GreenLeaf, 223; L. Tennant, 213.

### Chelsea Suburban

Standings as of Dec. 20

	W	L
Log Cabin Restaurant	51 1/2	18 1/2
Chelsea Pharmacy	44 1/2	23 1/2
Dairy Queen	43	25
Dancer's	39	29
Dana Dee-Lites	35 1/2	32 1/2
State Farm	33	30
Chelsea Assoc. Builders	32 1/2	35 1/2
Mark IV Lounge	29 1/2	38 1/2
Awards & Specialties	27	41
Frisinger Realty	27	45
Ricardo's	25 1/2	42 1/2
Chelsea State Bank	24	44

150 games and over: J. Buku, 170, 170, 165; N. Packard, 202; D. Orlovski, 179; P. Hartman, 161; A. Foytik, 161; D. Collins, 158, 150; B. Loucks, 175; D. Keezer, 164, 153; S. Schulz, 167; S. Nicola, 160; B. Murphy, 172, 152; A. Bohne, 179, 160; J. Schulze, 156, 157; D. Vargo, 172, 152; A. Bucholz, 169; E. Miller, 159; N. Collins, 181; F. Cole, 168, 158, 154; K. Chapman, 166; G. DeSmith, 158, 150; S. Hafner, 153, 169; N. Prater, 163; B. Kunzelman, 155, 155; P. Harook, 161; A. Wood, 156; E. Harmon, 178, 165; A. Hocking, 164.

425 series and over: J. Buku, 505; N. Packard, 488; D. Orlovski, 450; S. Hafner, 460; N. Prater, 455; F. Cole, 475; G. Baczynski, 441; G. DeSmith, 436; N. Collins, 472; A. Bohne, 450; J. Schulze,

441; D. Vargo, 447; S. Nicola, 442; B. Murphy, 439; D. Keezer, 456; D. Collins, 449; B. Loucks, 449; E. Harmon, 472; P. Hartman, 451; A. Hocking, 447; B. Kunzelman, 453.

### Rolling Pin League

Standings as of Dec. 26

	W	L
Grinders	40 1/2	21 1/2
Poachers	44	24
Coffee Cups	42	25
Sugar Bowls	38 1/2	29 1/2
Blenders	37	31
Beaters	37	31
Mixers	36 1/2	31 1/2
Egg Beaters	36 1/2	31 1/2
Brooms	34	34
Spooners	33 1/2	34 1/2
Kookie Cutters	33	35
Dish Washers	32	36
Kitchen Kapers	31 1/2	35 1/2
Pots	30 1/2	37 1/2
Jolly Mops	27	41
Silverware	25	43
Jelly Rollers	24	44
Moppper Uppers	23 1/2	44 1/2

425 series and over: E. Heller, 450; G. Clark, 427; E. Whitaker, 455; N. Hohn, 462; T. Doll, 448; S. Bowen, 466; B. Torrice, 446; A. Boote, 438; K. Hamel, 468; P. Harook, 475; R. Musbach, 445; P. Wurster, 437; J. Edick, 456; H. Karns, 484.

150 games and over: J. Smith, 155; T. Stoll, 166; C. Williams, 153; E. Heller, 164; D. Klink, 158; E. Whitaker, 167, 154; C. Norman, 152; N. Hohn, 179, 164; T. Doll, 178; S. Bowen, 194; B. Torrice, 157, 152; A. Boote, 186, 166; K. Hamel, 192; P. Harook, 157, 155, 163; R. Musbach, 151, 151; P. Wurster, 157; J. Edick, 152, 167; S. Hughes, 155; E. Williams, 186; G. Blanchard, 153; D. Farrington, 152; R. Foster, 157; B. Worsham, 156; H. Karns, 184, 154.

### Snoopy's Peanut League

Standings as of Dec. 23

	W	L
Red Barons	28	11
Kool Kids	28	11
New Ones	26 1/2	12 1/2
Bad News Bowlers	21	18
Shooting Stars	8 1/2	30 1/2
Eddie & The Kids	6	33

70 games: J. Gray, 112, 85; S. Baker, 137, 101; T. Harook, 139, 131; L. Walton, 75, 125; T. Rowe, 73, 92; S. Adkins, 82, 84; C. Gieske, 70; L. Hafner, 84, 87; M. Kyte, 80; M. Ryan, 75, 123; D. Buku, 82, 98; J. Waldyke, 82, 103; Joel Boyer, 79; Robby Finch, 80, 72.  
125 series: Robby Finch, 152; Joel Boyer, 136; J. Waldyke, 187; D. Buku, 178; M. Ryan, 198; T. Rowe, 163; S. Adkins, 166; C. Gieske, 134; L. Hafner, 171; S. Wolak,

### Senior House League

Standings as of Dec. 1

	W	L
Schneider's	88	31
McCalla's Feeds	82	37
Captains Table	81	38
S. J. Custom	75	44
Kilbreath's Trucking	75	44
Washtenaw Eng.	72	47
Frank Grohs Chevrolet	72	47
K. of C.	65	54
Bauer's Builders	65	54
VFW No. 4078	64	55
Steele's Heating	58	61
Freeman Machine	56	63
Walt's Barber Shop	56	63
Village Motors	50	69
C & J Body	47	72
Central Fibre	40	79
Chelsea Lumber	25	94
Deansburro	2	117

600 series: N. Fahrner, 625; R. Barnhill, 622; R. Walker, 613.  
525 series: L. Keezer, 558; J. Harook, 540; G. Biggs, 527; B. Stacey, 549; J. Arnold, 539; L. Marshall, 530; R. Zatorski, 537; D. Alexander, 535; A. Sannes, 542; D. O'Dell, 525; G. Linebaugh, 574.  
210 games: G. Linebaugh, 212; D. Alexander, 210; L. Marshall, 213; R. Walker, 220; N. Fahrner, 215; L. Keezer, 211; R. Barnhill, 219, 212.

### Chelsea Lanes Mixed

Standings as of Dec. 22

	W	L
VFW	72	40
Hawley Truck Repair	72	40
Federal Screw Outlaws	68	44
Hav-A-Electric	64	48
Ken's Glass	61	51
Fireballs	59	53
Ann Arbor Centerless	59	53
White Lightning	58	54
North Lake Dunlappers	53	59
Accra Gauge	50	62
Fox Point Flashes	49	63
King Pins	45	67
Michigan Mutual	37	75
Wine & Fire	37	75

Women, 425 series and over: C. Hepburn, 434; D. Hawley, 453; E. Fintrock, 490; S. Weston, 503; B. Torrice, 464; N. Keezer, 442; K. Sherry, 432.

Men, 475 series and over: F. White, 513; R. Zatorski, 515; T. Hepburn, 489; N. Jose, 480; B. McGibney, 515; R. Pieske, 512; N. Lee, 489; R. Clark, 553; W. Weston, 512; J. Torrice, 484; W. Kulenkamp, 514; L. Keezer, 572.  
Women, 150 games and over: C. Hepburn, 177; D. Hawley, 178, 153; E. Lee, 158; S. Weston, 152, 161,

190; B. Torrice, 159, 168; N. Keezer, 168; L. Behnke, 152; K. Sherry, 203; D. Oesterle, 158.

Men, 175 games and over: F. White, 183; R. Zatorski, 180; R. Herrst, 182; T. Hepburn, 212; A. Sannes, 181; B. McGibney, 183; R. Pieske, 206; N. Lee, 178; R. Clark, 201, 203; W. Weston, 198; W. Kulenkamp, 176, 177; L. Keezer, 185, 203; A. Oesterle, 189.



Our good wishes ring true as we join in welcoming the new arrival. Thanks all.

Thompson's Pizzeria

## Insure two lives with one policy...



## Joint Life

Equal life insurance coverage for both of you... with one policy, one premium. Let us show you how.



Dave Rowe

Call us at 475-8065, or visit us at 107 1/2 South Main Street in Chelsea

FARM BUREAU INSURANCE GROUP

Farm Bureau Mutual • Farm Bureau Life • Community Service Insurance

Advertise Your Auction

in The Standard  
To Assure A Good Attendance



## Hoffman Tire & Service

7 miles west of Chelsea  
13660 E. Michigan  
Grass Lake 522-8542

Get Out of That Rut...  
DON'T BE A  
"STUCK IN THE MUD"

Call  
**M & M GRAVEL CO.**

Repair Your Old Driveway  
Or Build A New One!

WE CAN DO THE JOB...  
... WE HAVE WHAT IT TAKES!

- ★ ROAD STONE
- ★ BASE STONE
- ★ DRAINFIELD STONE
- ★ WASHED SAND
- ★ PEA STONE
- ★ FILL DIRT

PHONE  
**475-1941**  
Or after 4 p.m.  
(313) 498-2866

Located 4 Miles North of Chelsea  
**M-52 and ROE ROAD**

PIT HOURS: 8 to 5 Mon. thru Fri. 8 to 12 Sat.



We hope every day will be a holiday for you and those you love, as you share every precious minute of a Happy New Year!

CHELSEA LANES  
and  
MARK IV LOUNGE

ED - KATHY - TAMMY  
Bob - Vicky - Lonnie - Don - Jerry - Larry  
Judy - Gloria - Doris - Karen - Cindy - Greg - Beverly

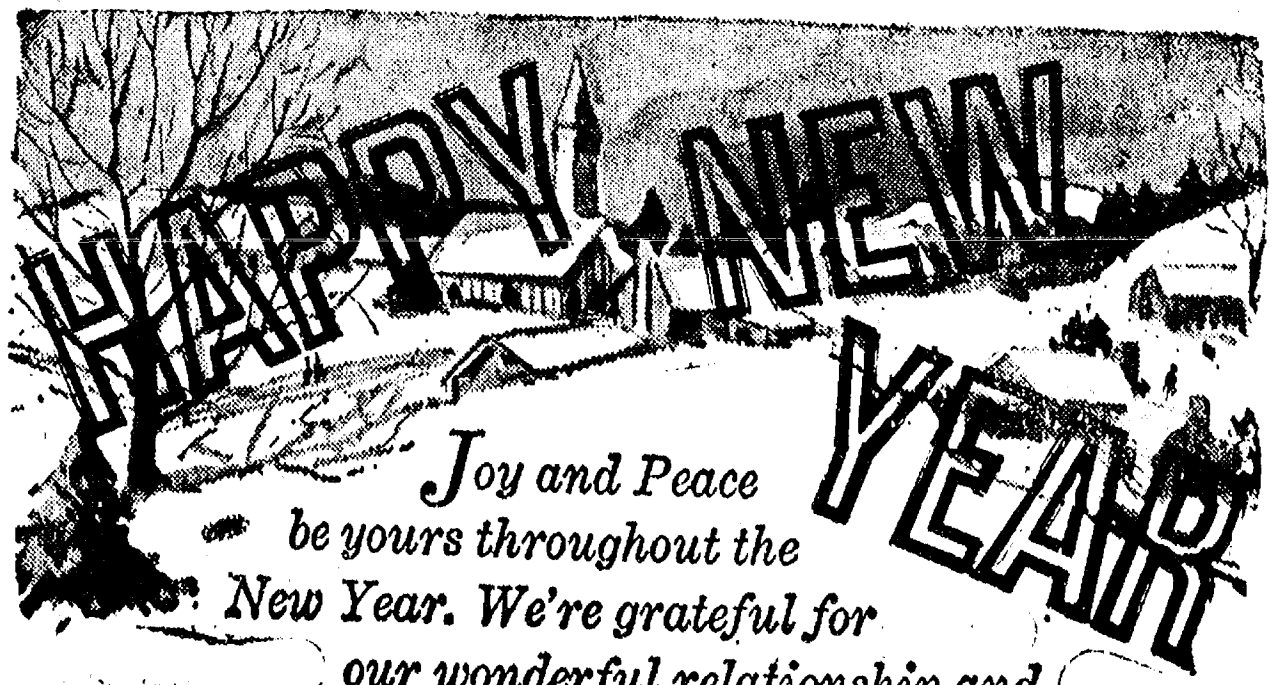

CHELSEA FINANCE CORP.





**5 CONVENIENT LOCATIONS**  
1101 M-52 CHELSEA  
201 PARK AVE., V.L.  
1821 SPRING ARBOR RD.  
960 N. WEST AVE.  
1809 E. MICHIGAN

**OPEN DAILY**  
**8 A.M. til 10 P.M.**  
**SUNDAY**  
**9 A.M. til 6 P.M.**

**We Keep  
You  
Coming  
Back!**

- ★ **QUALITY**
- ★ **VARIETY**
- ★ **SERVICE**

- ★ **QUALITY PRODUCE**
- ★ **CHOICE BEEF**
- ★ **FRESH BAKED GOODS**
- ★ **LIQUOR**
- ★ **COLD BEER**
- ★ **LOTTERY TICKETS**

- ★ **SIDES OF BEEF**
- ★ **FRUIT BASKETS**
- ★ **KEG BEER**
- ★ **CARRY-OUT SERVICE**
- ★ LARGE SELECTION OF **NATIONAL BRANDS**
- ★ **LOW PRICES**





SAVE \$1.00 POUND

SAVE \$1.00 POUND

SAVE \$1.00 POUND

SAVE \$1.00 POUND

CHOICE BEEF SIRLOIN STEAK

LB. \$1.69

CHOICE BEEF PORTERHOUSE STEAK

LB. \$2.29

CHOICE BEEF T-BONE STEAK

LB. \$2.19

CHOICE BEEF BONELESS DELMONICO STEAK

LB. \$2.89

CHOICE BEEF WHOLE BEEF LOINS

SLICED FREE! LB. \$1.89

CHOICE BEEF BONELESS RIB-EYE ROAST

LB. \$2.89

CHOICE BEEF BONELESS WHOLE RIB-EYE

8/10 LB. AVG. LB. \$2.59

SAVE 27" LB. ALL BEEF HAMBURG 98¢ LB.

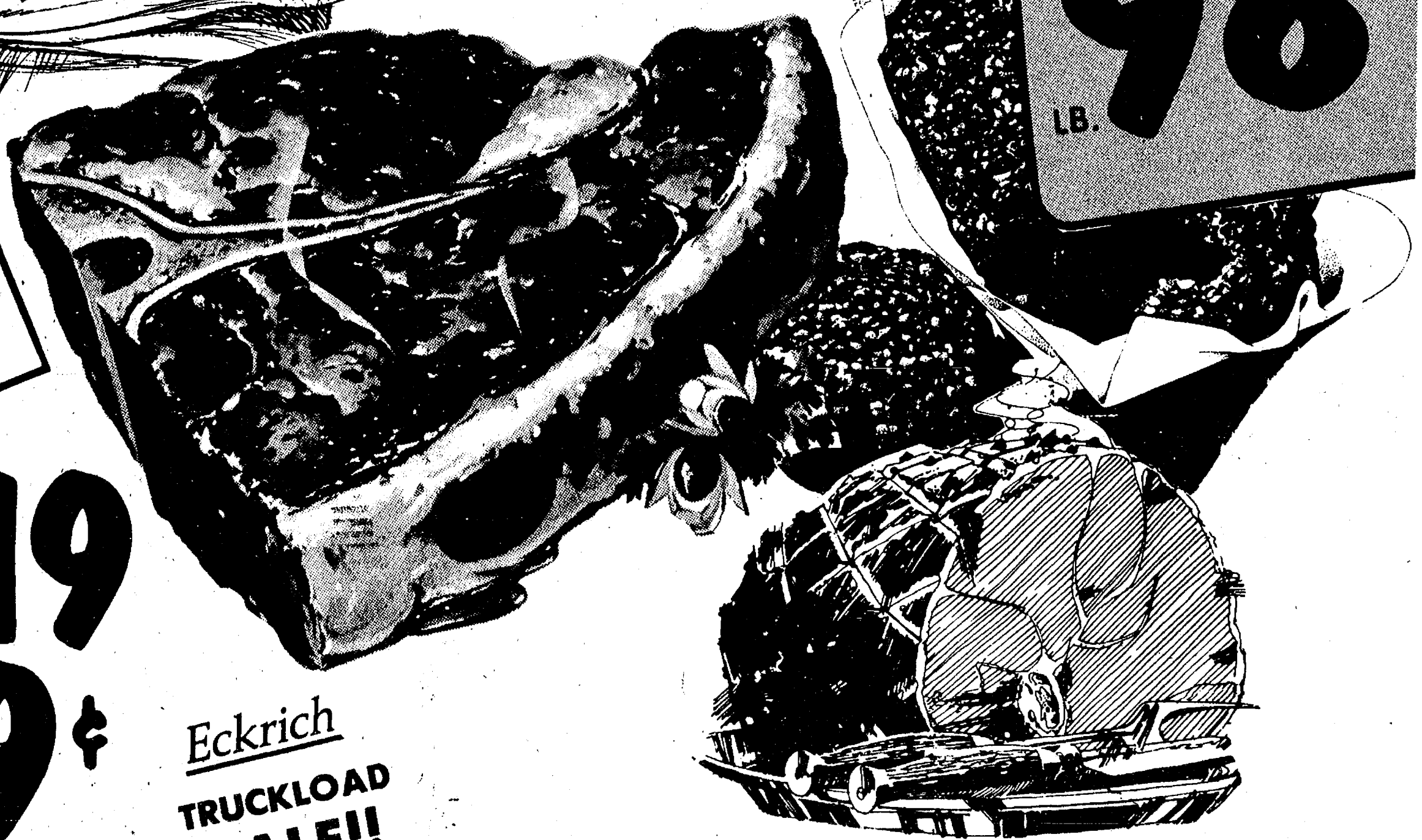

LEAN TENDER SMALL SIZE SPARE RIBS

LB. \$1.19

SWIFT PREMIUM 12 LBS. AND UP BUTTERBALL TURKEYS

LB. \$89¢

FARMER PEETS QUARTERED PORK LOINS

LB. \$1.29

FARMER PEETS SHAVED HAM

3 LB. BAG

\$7.59

Eckrich TRUCKLOAD SALE!!

HOT DOGS LB. \$1.39  
SLICED BOLOGNA LB. \$1.59  
SMOK-Y LINKS 10 oz. \$1.19  
SMORGAS PAK LB. \$1.69  
POLISH SAUSAGE LB. \$1.79

FARMER PEETS WHOLE BONANZA HAM (WATER ADDED)

LB. \$1.89

HYGRADE WHOLE BONELESS HAM (WATER ADDED)

LB. \$1.79

SAVE \$2.00 W/IN-STORE COUPON AGAR CANNED HAM

5 LB.

\$8.99

GOLDEN RIPE

BANANAS

5 for \$1.00 LBS.

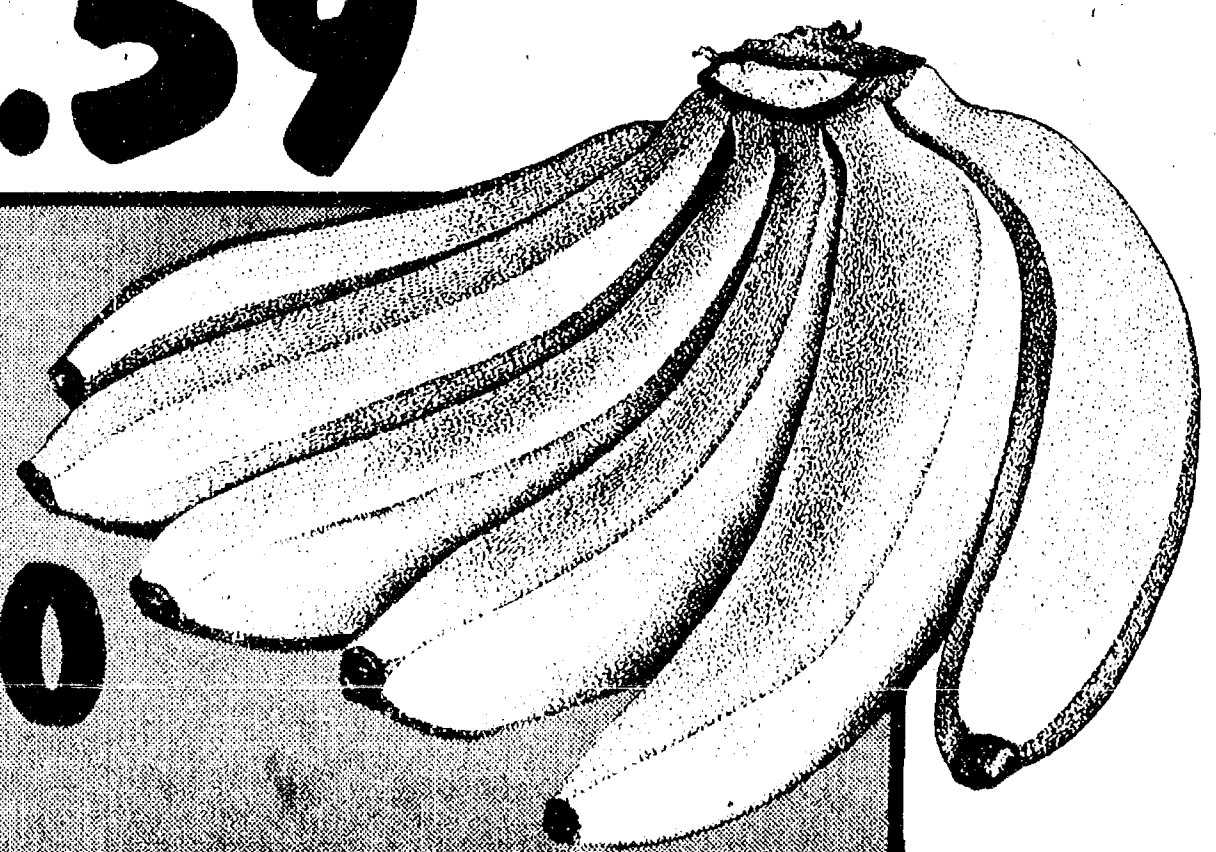

TASTY GREEN CABBAGE

LB. 15¢

JUMBO LOUISIANA YAMS

LB. 17¢

THRIFTY MIXED NUTS

16-oz.

\$1.59

HOLIDAY MIXED NUTS

2 LB.

\$1.97

FLORIDA PINK or WHITE GRAPEFRUIT

5 LB. BAG

89¢

U.S. NO. 1 YELLOW ONIONS

5 LB. BAG

59¢



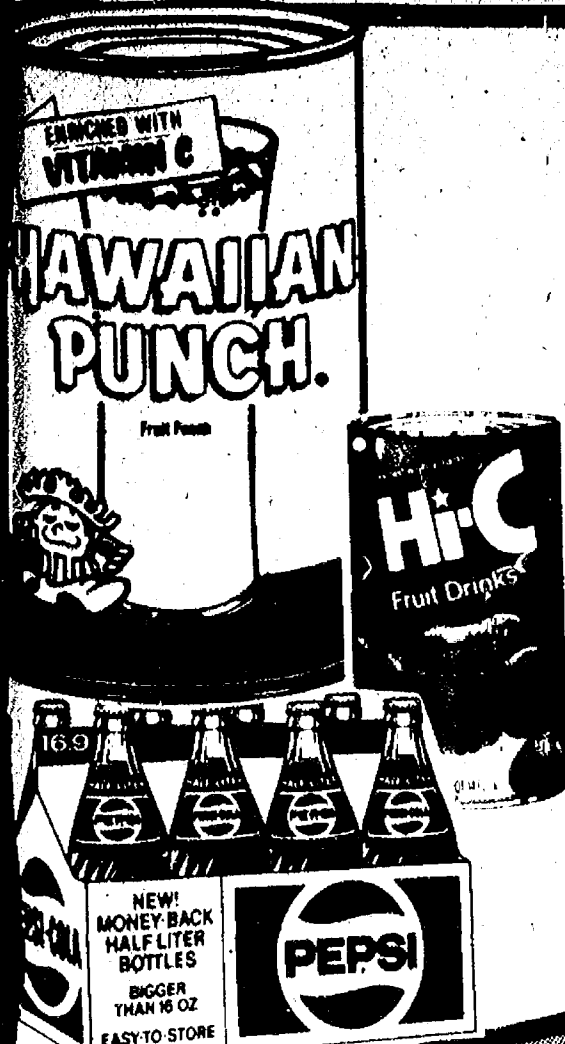

BUY 2 • SAVE 36¢ WITH IN-STORE COUPON  
**RED HAWAIIAN PUNCH**

46-  
OZ.

**49¢**

BUY 2 • SAVE 36¢ WITH IN-STORE COUPON  
**HI-C FRUIT DRINKS**

46-  
OZ.

**39¢**

SAVE 38¢ WITH IN-STORE COUPON  
**KRAFT ORANGE JUICE**

HALF-  
GALLON

**\$1.09**



**Del Monte SALE!**

SAVE 20¢ WITH IN-STORE COUPON  
**OCEAN SPRAY CRANBERRY JUICE**

32-OZ.

**63¢**

SAVE 26¢ WITH IN-STORE COUPON  
**JAY'S POTATO CHIPS**

14-  
OZ.

**99¢**

16-oz. CUT GREEN BEANS  
 16-oz. FRENCH GREEN BEANS  
 17-oz. CREAM STYLE CORN  
 17-oz. WHOLE KERNEL CORN  
 17-oz. SWEET PEAS

**3 for 89¢**  
 16-OZ. CANS

8-PAK HALF-LITER  
**PEPSI**  
 DIET PEPSI or MOUNTAIN DEW  
**\$1.19**  
 PLUS 80¢ DEPOSIT

SAVE 30¢ WITH IN-STORE COUPON  
**SUNSHINE HI-HO CRACKERS**  
 12-OZ. BOX  
**59¢**

BUY 2 • SAVE 38¢ WITH IN-STORE COUPON  
**BUMBLE BEE CHUNK LIGHT TUNA**  
 6½-OZ. CAN  
**59¢**

SAVE 47¢ WITH IN-STORE COUPON  
**ROYAL SCOT MARGARINE**  
 1-LB. QTRS.  
**3/\$1**

SAVE 24¢ WITH IN-STORE COUPON  
**CHARMIN BATHROOM TISSUE**  
 4-ROLL PAK  
**79¢**

SAVE 40¢ WITH IN-STORE COUPON  
**CHICKEN RICE or CHICKEN with STARS QUEEN of SCOT SOUPS**  
 10½-OZ. CANS  
**5/\$1**

12-OZ. **69¢**  
 24-OZ. **\$1.99**  
 2 8-OZ. BAGS **99¢**  
 8-OZ. **3/\$1.00**

BORDEN CHOCOLATE MILK  
 HOLSUM DARK RYE  
 LA-PIZZERIA SAUSAGE PIZZA  
 JENOS PIZZA ROLLS  
 QT. **49¢**  
 16-OZ. **2/\$1.09**  
 23-OZ. **\$1.99**  
 6-OZ. **65¢**

GLACIER CLUB  
**ICE CREAM**

HALF-  
GALLON

**99¢**

DEANS  
**CHIP DIPS**

8-OZ.

**4/\$1**

SUNSHINE  
**CHEEZ-ITS**

10-OZ.

**59¢**

MICHIGAN  
**SOUR CREAM**

16-OZ.

**59¢**

BORDEN  
**CAKE ROLLS**

ROLL

**99¢**



SAVE 30¢ WITH IN-STORE COUPON  
**ULTRA BAN**  
 1½-OZ. ROLL-ON DEODORANT

**\$1.09**

SAVE 30¢ WITH IN-STORE COUPON  
**ULTRA MAX**  
 7-OZ. SHAMPOO

**\$1.09**

10¢ OFF LABEL  
**CREST**  
 5-OZ. TOOTHPASTE

**79¢**

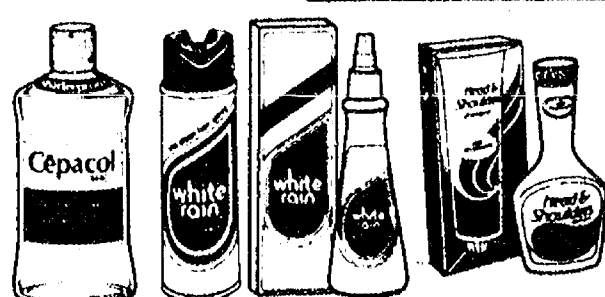

CEPACOL MOUTHWASH 12-OZ. **97¢**  
 HEAD & SHOULDERS SHAMPOO **\$1.99**  
 DRY IDEA ROLL-ON 1½-OZ. **\$1.50**  
 WHITE RAIN HAIR SPRAY 8-OZ. **\$1.67**

30¢ OFF LABEL  
**PALMOLIVE**  
**\$1.69**  
 4.8-  
OZ.

BORDENS  
**ORANGE JUICE**  
 HALF GALLON **99¢**





**5 CONVENIENT  
LOCATIONS**

1101 M-52 CHELSEA  
201 PARK AVE., V.L.  
1821 SPRING ARBOR RD.  
960 N. WEST AVE.  
1809 E. MICHIGAN

**MASTER  
MARKETS**

**OPEN DAILY**  
**8** A.M. *til* **10** P.M.  
**SUNDAY**  
**9** A.M. *til* **6** P.M.

**We Keep  
You Coming  
Back!**

- ★ **QUALITY**
- ★ **VARIETY**
- ★ **SERVICE**

- ★ **QUALITY PRODUCE**
- ★ **CHOICE BEEF**
- ★ **FRESH BAKED GOODS**
- ★ **LIQUOR**
- ★ **COLD BEER**
- ★ **LOTTERY TICKETS**

- ★ **SIDES OF BEEF**
- ★ **FRUIT BASKETS**
- ★ **KEG BEER**
- ★ **CARRY-OUT SERVICE**
- ★ LARGE SELECTION OF **NATIONAL BRANDS**
- ★ **LOW PRICES**



# GO GAMIBLES

110 N. Main Ph. 475-7472

For the Man  
in Your Life

## Give A Stratolounger This Christmas

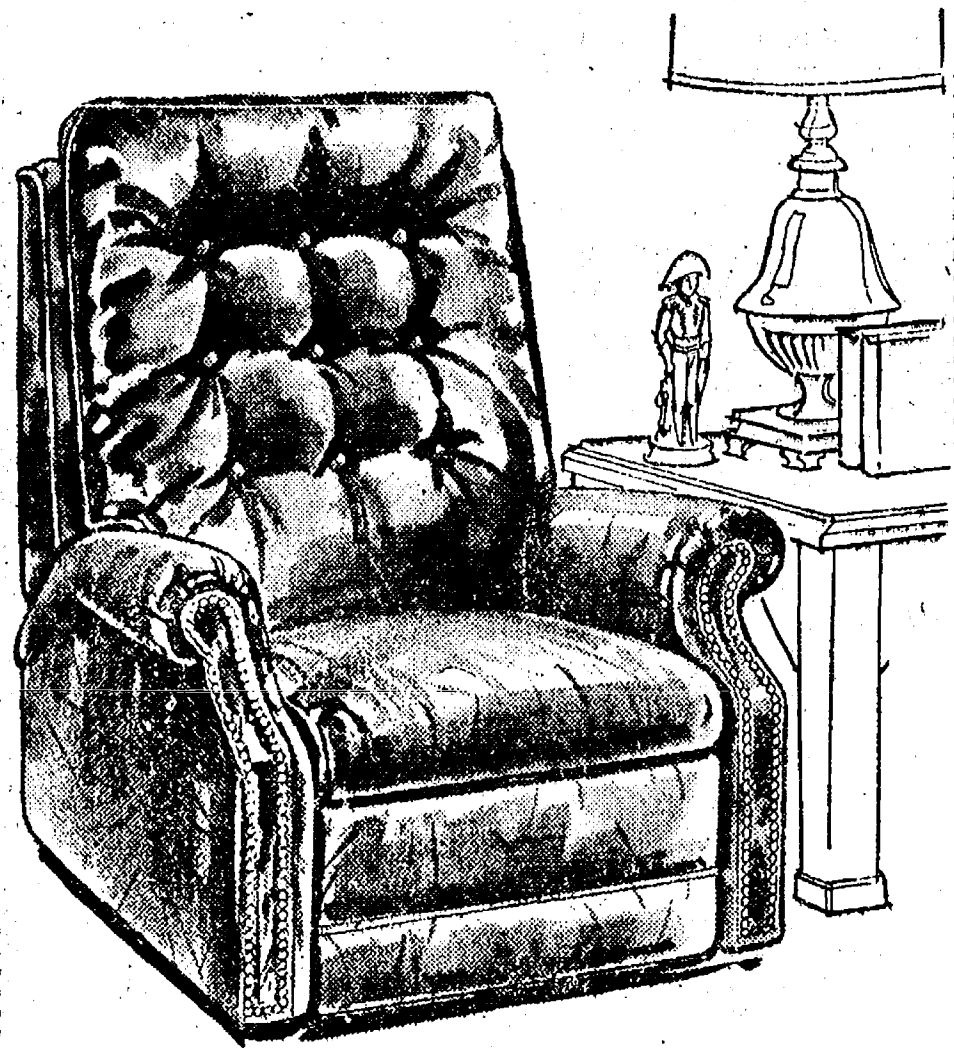

Prices  
Start at **\$159<sup>95</sup>**

### Animal Feasts

Ancient tradition has it that animals helped spread the joyous tidings of the Birth of Christ. Because of this, barnyard animals in many countries are served a special supper on Christmas eve. Cattle kneel in their stalls at midnight, on Christmas eve, and for a moment have the power of speech. This belief, an old German legend, has been broadened to include all animals.

## Happy Holidays

At Christmas  
we think of  
you with  
sincere  
appreciation  
and wish  
you every  
happiness.

Thompson's  
Pizzeria

## Bulldogs Edged Out By Stockbridge, 54-51

Knocked down by an incredible foul line percentage of 83 by the Stockbridge Panthers, Chelsea suffered a painful 54-51 loss on Tuesday, Dec. 12 in a non-league game.

Of the Panthers 15 line shots, 14 were completed. Of their 45 field shots, they made 20 for 44 percent.

It was a topsy-turvy game with the lead changing hands every quarter and the decision determined in the final two and one-half minutes.

Chelsea broke on top in the first quarter off the scoring of Don Schrotenboer with eight; Gary Dils four; and Charlie Bridges, two, for a 14-8 advantage.

Bulldogs passed the lead to Stockbridge in the next eight minutes, 30-25 as the Panthers shot 12 foul line throws and completed each one.

"We spotted a weakness in their 1-3-1 zone and Bridges penetrated it with some success. Jeff Dils either took the shot or dropped the pass off to Gary Dils," Coach Robin Raymond explained of the Bulldog strategy. By the end of the third stanza, Chelsea had regained the lead, 43-42.

Stockbridge's Ryan Garret took complete control of the fourth quarter, scoring eight points and making two assists. Still, the Bulldogs maintained a two-point lead until the final win two and one-half minutes before the Panthers gained the upper hand for the win.

"The last few minutes were filled with disappointments. First Mike Machesky missed a jump shot and a beautiful turn-around jump shot by Gary Dils rolled around in the rim before falling out," Raymond said.

Gary Dils took top honors in

scoring with 16. Don Schrotenboer handled 12; Charlie Bridges, nine; Jeff Dils, six; Machesky, four; and Matt Feeney, four.

Schrotenboer completed a sizeable 18 rebounds; Charlie Bridges, 11; Gary Dils, nine; and Machesky, seven.

Chelsea played a near error-free game with only eight turnovers compared to the Panthers' 12. Chelsea, however, accumulated 16 fouls to Stockbridge's 12.

Bulldogs out-rebounded the opponents 48-31. They had a 30 percent free throw line record and a 37 percent field record for the game.



May the blessings of  
the holy season fill  
you with peace and joy.

HALLMARK  
New Year's  
Cards,  
Decorations  
and Thank You's

**DAYSPRING  
GIFTS**

MERRY CHRISTMAS  
from  
LAURIE LANCASTER



TROOP 689—  
Last week we had our Christmas party. We went caroling for an hour. Then we had hot chocolate. We exchanged presents. Mrs. Hoffman gave each one of us a little present. Merry Christmas from Troop 689!  
Jenny Cattell, scribe.

Ten Huron-Clinton Metroparks now serve the residents of the Detroit Metropolitan Area and provide over 14,521 acres of recreational land. Citizens of Wayne, Livingston, Macomb, Oakland and Washtenaw counties are served by this Metropark system. For winter facilities, phone 961-5365 (Detroit).

## SILENT NIGHT



Caroling Merry  
Christmas and  
thanks to our many  
kind patrons.

Heller  
Electric  
and  
Insulating

EARL HELLER  
Ken - Duane - Lyle

## Merry Christmas

May the true meaning of Christmas bring  
you gifts of the spirit... peace, love, hope, joy  
... and bless your life with treasures  
that grow richer with time.  
We appreciate your confidence and trust.



## CHELSEA PHARMACY

**Tell Them You Read It In The Standard!**

## a Blissful Christmas

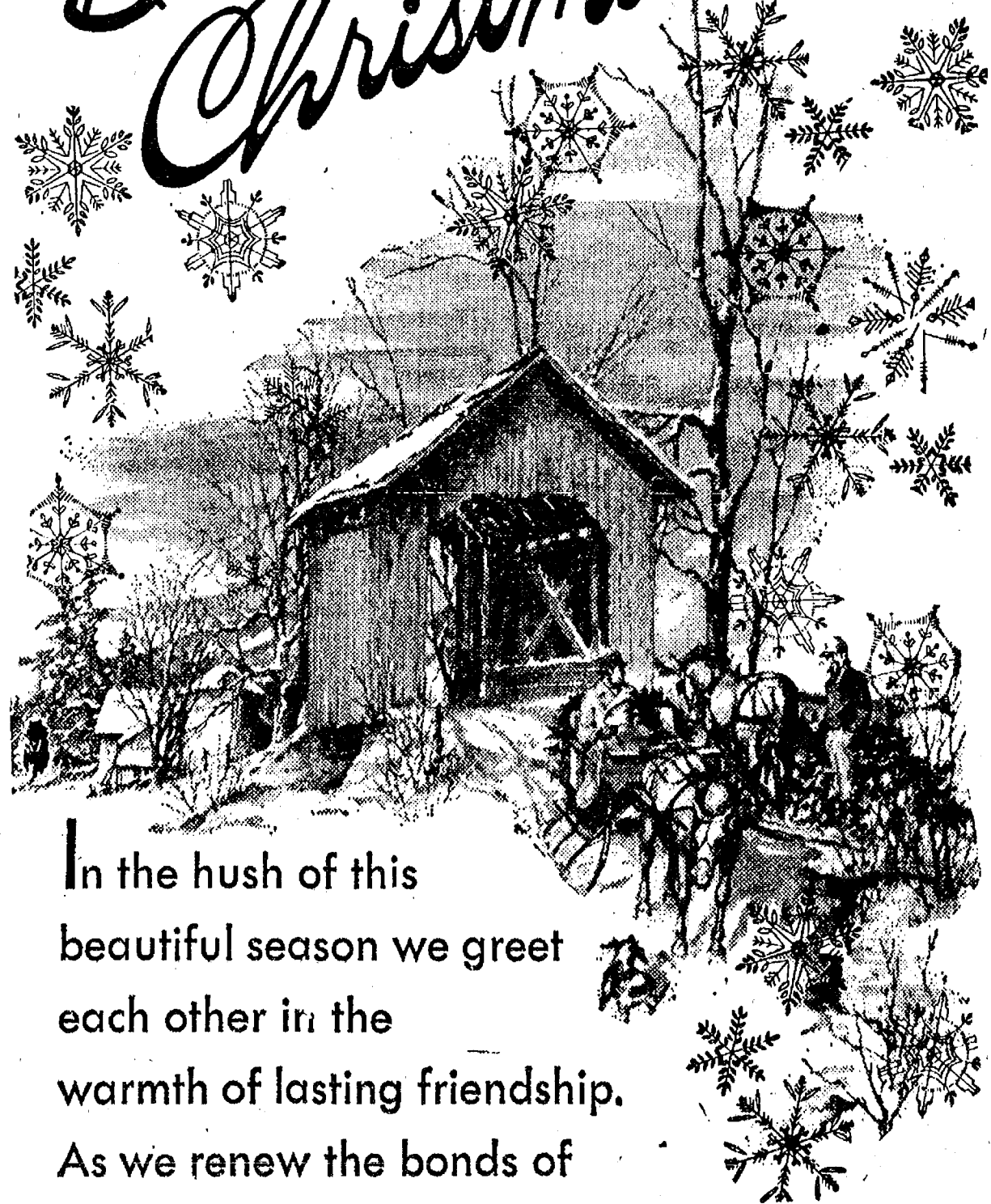

In the hush of this  
beautiful season we greet  
each other in the  
warmth of lasting friendship.  
As we renew the bonds of  
our happy relationship, we send  
thanks from our house to yours.

## Village Motor Sales, Inc.

TOM and JEANNE STOCK

Janet, Bob, Harold, Bill, Don, Tom B., Gerry, Dave, Jim,  
Herb, Putz, Howard, Damian

May Your Blessings  
Add Up To A  
Merry Christmas  
And May They  
Multiply For The  
New Year

William J. Bott, Assistant Vice-President  
and Chelsea Banking Office Manager  
JoAnne Lyke, Assistant Manager and Head Teller  
Lynn Hanna, Nadine Koch and Nadine Artz,  
Tellers

ANN ARBOR  
100 South Main • Ann Arbor • Phone 994-3333



TRUST COMPANY

THE BANK OF TRUST  
MEMBER FDIC



## IN-SEASON SPECIALS

### CHRISTMAS TREES POINSETTIAS

Taking Orders for  
**FRUIT BASKETS**



**SEMI-LOAD OF  
FLORIDA CITRUS FRUIT**  
has arrived

**FARM BAKED DONUTS and BREAD**

**CLOSING FOR THE SEASON DEC. 24**

# GEE FARMS

OPEN DAILY, 8 a.m. to dark.

14928 Bunker Hill Rd, Stockbridge

Ph. (517) 769-6772

Take M-52 north to Territorial, turn west, crossing M-106 to Bunkerhill Rd., north 1 1/2 miles to GEE FARMS.

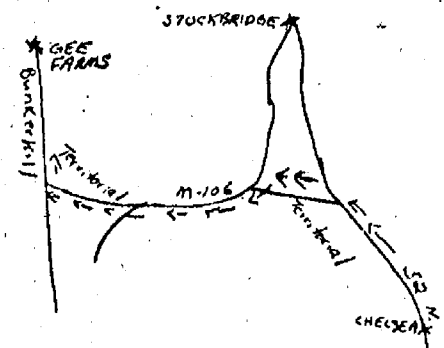

## Peter Beaudoin Wins Crop Production Award

Peter Beaudoin, a sophomore at Chelsea High School, was selected as one of four area winners of the Michigan-Ohio Junior Crops Production Program.

The program was conducted by the Smith-Douglass Fertilizer Co. and sponsored by the Co-operative Extension Service 4-H Youth Programs of Lenawee, Monroe, Washtenaw and Fulton counties in Ohio.

Conducted in Lenawee, Monroe, Washtenaw, and Fulton counties, the project required participants to keep detailed, accurate production records of a minimum two-acre crop of their choice.

An in-field, mid-season inspection was made by a Smith-Douglass representative during the growing season. The winners were selected on the basis of written and oral examinations, record-keeping, as well as a thorough analysis of the crop sample.

As their award, the four individuals will travel to Peoria, Ill., for a tour of the Caterpillar tractor plant, a seed and grain research facility, as well as other activities.

Peter is the son of Mr. and Mrs. Robert Beaudoin of Kilmer Rd.

### Lima Supervisor Leila Bauer Qualifies As Tax Assessor

Leila Bauer, newly elected supervisor of Lima township, received word from Barbara Christensen, executive secretary of the Michigan State Assessors Board, that she qualifies as a Level 1 property tax assessor.

Mrs. Bauer reported that she plans to continue her studies this winter at Washtenaw Community College for a higher assessor's degree.



PETER BEAUDOIN

Telephone Your Club News  
To 475-1371.

## Ann Arbor Trust Hikes Dividends

Ann Arbor Trust Co. stockholders have received a 70 cent per share fourth quarter dividend, bringing to \$2.50 the total per share dividends for the current year, it was announced today by George H. Creus.

Creus noted that this pay-out marks the sixth consecutive year that Ann Arbor Trust has increased cash dividends. The new rate of 70 cents amounts to an indicated annual rate of \$2.80 per share, up from 60 cents or \$2.40 per annum.

"We are pleased that our earnings have been such that we are again able to raise the rate of cash dividend distributions to our shareholders," Creus stated.

Ann Arbor Trust has recently opened a temporary trailer office in Chelsea, and new permanent banking offices are under construction in both Chelsea and Brighton with completion dates set for about May 1.

## VFW Group Hosts VA Hospital Party

On Friday, Dec. 15, the Chelsea VFW Post and Ladies Auxiliary hosted a hospital party at the Ann Arbor VA Medical Center at 7 p.m.

Nearly 65 patients and three staff members attended. Patients were entertained with "bingo," and "canteen" coupon books were given as prizes. A lunch of sandwiches and Christmas cookies was served after the games by the Ladies Auxiliary.

Those who attended from the post were Commander Gary Speer; Hospital Chairman Byron Smith; Mac Packard, Tom Collinsworth, Kermit Sharp, and Mark McKernan.

From the Auxiliary were President Bessie Sharp; Hospital Chairman Betty Smith; June Walz, Gert O'Dell, and Eulabee Packard.

The refreshments but could not be present were Mrs. Mark McKernan, Mary Erskine, Fran Zatorski, Lucy Platt, Gerry Klink, Sally Heldt, Dorlene Cozzens, Sandi Ellenwood, and Opal McNamara.

Also present were Sam Otto, Ruth Otto, VAVS representative; deputy VAVS representative; and Edna Lutz, deputy VAVS representative, all from the Ann Arbor VFW Post and Auxiliary.

### GRAIN RESERVE

The size of the nation's three-year, farmer-owned grain reserve has reached nearly 2 billion bushels. As of Dec. 8, the reserve held 631 million bushels of corn and more than 407 million bushels of wheat as well as barley, oats, and grain sorghum.

Subscribe today to The Standard!

FISHER... THE FIRST NAME IN HIGH FIDELITY



# FISHER

The NEW Fisher Dual Dolby Double Tape Deck

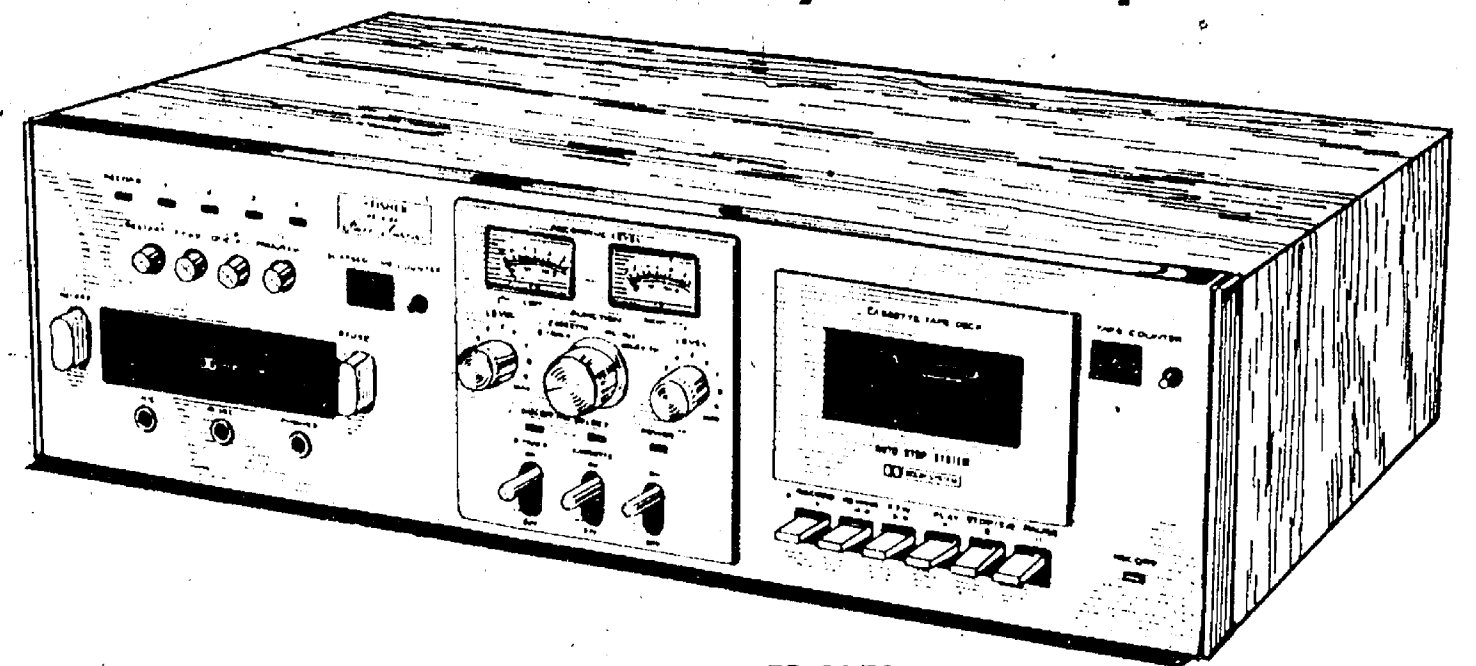

ER 8150

Record high fidelity 8 track and cassette stereo tapes with this high performance component.

- ★ Front Load
- ★ Dolby Noise Reduction
- ★ Dual Recording System

- ★ Dolby FM Circuitry
- ★ Two Calibrated V.U. Meters

Our Price  
Only

Reg. \$349.95  
**\$299<sup>95</sup>**

FISHER... THE FIRST NAME IN HIGH FIDELITY

## THE ULTIMATE COMPUTER VIDEO GAME SYSTEM By MAGNAVOX



TRY IT TODAY!  
**\$184<sup>95</sup>**  
Additional Games  
\$19.95

its only limitation is your own imagination!

This computer is the heart of this new kind of electronic video game system. Its capabilities are infinitely more sophisticated than the conventional electronic games found in homes. An ALPHA-NUMERIC KEYBOARD translates English into the electronic language of the microprocessor. The application of state-of-the-art technology permits Odyssey<sup>2</sup> to simulate reality to a truly remarkable degree.

**MULTI-LEVEL PLAY CAPABILITY!** At their peak, Odyssey<sup>2</sup> games present a most serious strategy challenge to the most seasoned players. But if you tell the computer you're a beginner, then things are different. The speed and action is slowed down.

**ON-SCREEN DIGITAL READOUTS!** Scoring! Real time! Elapsed time! Lap counters! Even photo-finish freeze action at the end of racing events!

**ODYSSEY<sup>2</sup> IS A SERIOUS EDUCATIONAL TOOL!** For children, games like MATH-A-MAGIC make addition, subtraction, multiplication and division fun to practice. Games like BUZZWORD and CRYPTO-LOGIC reinforce basic spelling skills. Odyssey<sup>2</sup> is equally valuable as a learning device for teenagers and adults.



Choose from a wide variety of action-packed arcade... challenging sports... and educational games.

**MULTI-MODE CARTRIDGE LIBRARY!** Many of the Odyssey<sup>2</sup> game cartridges contain two or more generic games playable at different strategic levels. This makes a widely varied collection of games much more economical to acquire. Many other Odyssey<sup>2</sup> games are available now including FOOTBALL, BASEBALL, BOWLING, BASKETBALL, LAS VEGAS BLACKJACK, ARMORED ENCOUNTER, SUBCHASE, MATH-A-MAGIC, ECHO, MATCHMAKER, LOGIX, BUZZWORD, COMPUTER GOLF AND COSMIC CONFLICT! New games will always be on the way.

**MAGNAVOX**  
QUALITY IN EVERY DETAIL

# HEYDLAUFF'S

113 N. Main St., Chelsea

Phone 475-1221

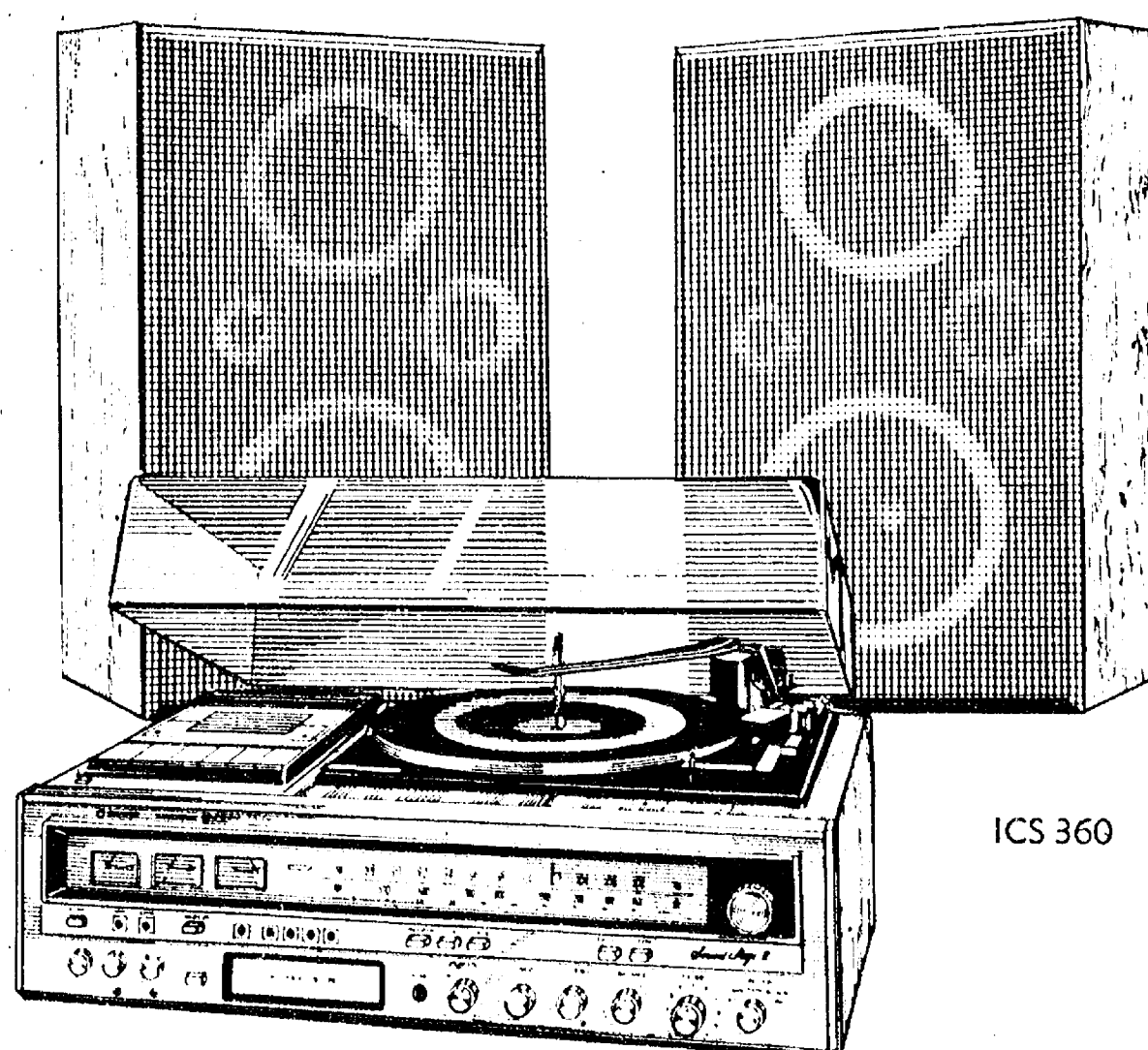

ICS 360

This One's  
Got It All!

- ★ AM/FM Stereo Receiver
- ★ Automatic Record Changer
- ★ Dolby Cassette Player and Recorder
- ★ 8-Track Player and Recorder
- ★ 15 Watts per Channel
- ★ 3-Way Airlyne Speakers

If Purchased Separately \$719.85

Our Price  
Only

**\$529<sup>95</sup>**

**FISHER COMPONENT CABINETS** are available to complete any system. Two and three shelf models featuring record/tape storage, solar grey tempered glass door, matte black metal hinges and magnetic latch, parsons walnut vinyl veneer finish.

# HEYDLAUFF'S

113 N. Main St., Chelsea

Ph. 475-1221



# Joy and Peace at Christmas

Around us, the wonder of Christmas spreads its joy and warmth. The radiance of a Star shines into our hearts, as once it shone above a sacred manger, heralding the miracle of the Holy Birth. As you observe Christmas with those near and dear to you, may you rejoice anew at the true, deep meaning of this most glorious time. And may the peace and joy of the season be an ever present blessing, to light the way for all men, everywhere.

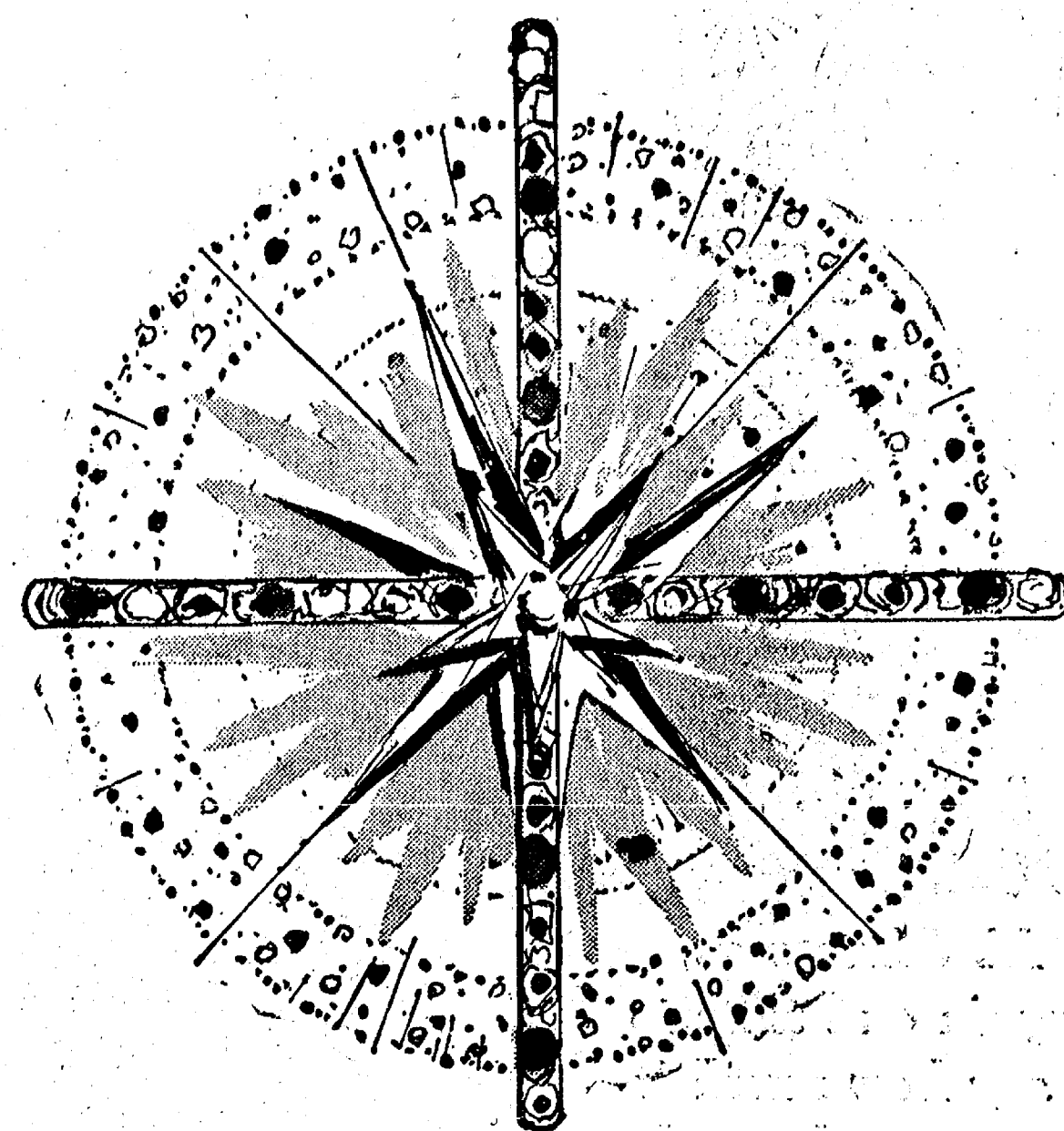

**CHELSEA MILLING COMPANY**  
*Producers of "JIFFY MIXES"*





**JOY**  
Wishing you  
everything that's  
bright and beautiful  
at Christmas.  
May our sincere  
thanks ornament  
your holidays.

**F. C. BELSER**  
Builder

*It's Christmas  
again and time to  
say how much it  
means to have the  
friendship and  
good will of folks  
like you. Accept  
our sincere thanks  
and warm wishes  
for a  
Happy  
Holiday*

**Sprague Buick - Olds - Opel,  
INC.**

Theodore E. Faist, Jr. - Graham Sprague  
John Popovich - Larry Koch - Mark Bucholz  
Kevin O'Mara - Arthur Haab - Keith Johnson  
Todd Koch - Ralph Machesky - James Parisho  
Dennis Muck - Harvey Verhines - Gerry Reith  
Rowena Gladstone

**You Read It First in The Standard!**

**a happy Holiday**

**Sing a song of Christmas**

**Of snow and faces glowing,  
Of holly wreaths and mistletoe  
Old fashioned joys still growing!**

**Our gratitude  
to one and all.**



**Grove 5c to \$1 Store**

BILL and JO SPADE  
Mary Kay Perry - Larie - Mary Kay - Donna Alber

## BOWLING

### Women's Bowling Club

Standings as of Dec. 13

	W	L
Parish Cleaners	49	11
Chelsea Milling	42	18
Laura's Beauty Salon	37 1/2	22 1/2
Palmer Ford	35	25
Washtenaw Eng.	32	28
Jiffy Mixes	32	28
DD DeBurring	32	28
Alley Cats	30	30
Palmer Leasing	29	31
Dana's Diamonds	28 1/2	31 1/2
Heller Electric	28	32
Norris Electric	26 1/2	33 1/2
Wolverine Bar	27	39
Freeman Machine	21	39
Good Time Girls	21	39
Klink Excavating	15 1/2	44 1/2

500 series and over: R. Hummel, 531; C. Steinaway, 522; D. Alber, 511; A. Eisele, 509; M. Fahrner, 500.

450 series and over: P. Fitzsimmons, 497; J. Andariese, 493; S. Klink, 483; N. Kern, 474; A. Sindlinger, 472; P. Wurster, 471; A. Boham, 465; L. Orlowski, 460; B. Bush, 458; J. Hafner, 455; J. Norris, 455; S. Schulze, 455; B. Anderson, 454.

150 games and over: R. Hummel, 184, 185, 162; C. Steinaway, 191, 187, 164; D. Alber, 187, 172, 172; A. Eisele, 159, 210; M. Fahrner, 157, 159, 154; P. Fitzsimmons, 165, 200; J. Andariese, 169, 166, 158; S. Klink, 172, 171; N. Kern, 178, 153; A. Sindlinger, 153, 173; P. Wurster, 223; A. Boham, 174, 157; L. Orlowski, 154, 159; B. Bush, 198; J. Hafner, 160, 159; J. Norris, 161, 172; S. Schulze, 188, 151; B. Anderson, 176; D. Verwey, 157, 155; T. Kenney, 190; C. Thompson, 175; J. Alber, 174; M. E. Sutter, 172; J. Collins, 170; D. Eisenbeiser, 187; B. Hackworth, 166; J. Rowe, 163; N. Packard, 163; B. Houle, 163; B. Fike, 158; M. Fisher, 158; C. Bradbury, 155; L. Schanz, 153; J. Keiser, 152; L. Alder, 152; H. Morgan, 151; A. Fahrner, 150.

### Junior House League

Standings as of Dec. 14

	W	L
Broderick Shell	70	35
Mark IV Lounge	69	36
Ypsi Asphalt	65	40
3-D Sales & Service	61	44
Smith's Service	61	44
Washtenaw Eng.	59	46
Chelsea Lanes	56	49
Rockwell International	56	49
Associated Drywall	53	52
F. J. Siler & Co.	52	53
D. D. DeBurring	48	57
Mich. Livestock Exch.	47	58
Tom Milligan Co.	47	58
Matco Tools	44	61
Roberts Paint & Body	41	64
Jiffy Mix	40	65
Micro Data Devices	37	68
Hanco Sports	37	68

525 or over: J. Harpok, 551; N. Fahrner, 572; T. Steele, 563; L. Fahrner, 547; P. Fletcher, 556; J. Bauer, 534; F. Brede, 530; J. Marshall, 525; L. Salver, 566; D. Henry, 572; L. Tennant, 536; B. Wilan, 544; G. Beeman, 543; D. Hansen, 533.

210 or over: N. Fahrner, 213; R. Harms, 220; J. Bauer, 234; T. Stafford, 210; J. Marshall, 234; L. Salver, 230; F. Barkley, 224.

### Chelsea Suburban

Standings as of Dec. 13

	W	L
Log Cabin Restaurant	43 1/2	14 1/2
Chelsea Pharmacy	43 1/2	20 1/2
Dairy Queen	40	24
Dancer's	38	26
Dana Dee Lites	33 1/2	30 1/2
Chelsea Assoc. Builders	31 1/2	32 1/2
Mark IV Lounge	27 1/2	36 1/2
State Farm	26	38
Ricardo's	24 1/2	39 1/2
Frisinger Realty	24	40
Awards & Specialties	24	40
Chelsea State Bank	23	41

150 games and over: D. Collins, 197; M. DeLaTorre, 160, 153; K. Chapman, 151, 160; F. Cole, 171; V. Weber, 169; B. Loucks, 150; N. Packard, 173, 166; D. Keezer, 155, 168, 168; T. Monroe, 153; D. McAllister, 184, 156; S. Schulz, 159; S. Nicola, 167; A. Hocking, 179, 187; A. Bucholz, 173; E. Miller, 165, 159; J. Burnett, 154, 174; P. Sobor, 171; N. Collins, 164, 154; C. Stoffer, 158; B. Kunzelman, 153; P. Harook, 151, 164; S. Bowen, 162, 158; B. Robeson, 156; S. Hafner, 163; N. Prater, 179; A. Bohne, 157; J. Schulze, 180; B. McGibney, 154.

425 series and over: D. Keezer, 489; S. Bowen, 486; A. Hocking, 484; N. Packard, 482; J. Burnett, 465; D. McAllister, 479; F. Cole, 459; J. Buku, 456; A. Bucholz, 459; E. Miller, 457; P. Harook, 452; K. Chapman, 453; V. Weber, 442; D. Collins, 437; M. DeLaTorre, 433; P. Sobor, 437; N. Collins, 435; S. Nicola, 450; S. Hafner, 453; J. Schulze, 447; A. Bohne, 438.

### Junior House Girls

Standings as of Dec. 14

	W	L
Cliff's Ace Hardware	40	20
Backdoor Party Store	37	23
Manchester Car Wash	35 1/2	24 1/2
Coolman Parking	33 1/2	26 1/2
Kozy Kitchen	32	28
Wolverine Lounge	30 1/2	29 1/2
Chelsea Lanes	28	34
W. C. Klep	27	33
K & W Equipment	20 1/2	39 1/2
Drakes	19	41

425 series and over: J. Duvall, 146; T. Sindlinger, 163; M. Gardner, 155; L. Rogers, 143; L. Wallace, 151; P. Buono, 146; O. Kouba, 141, 157; M. A. Mulcare, 143, 149; J. Duvall, 157, 156; M. Uphaus, 142; K. Stautz, 146; P. Elliott, 160, 149; P. Devulder, 158; S. Ratzlaff, 151.

### Snoopy's Peanut League

Standings as of Dec. 16

	W	L
Red Barons	27	9
Kool Kids	25	11
New Ones	23 1/2	12 1/2
Bad News Bowlers	19	17
Shooting Stars	8 1/2	27 1/2
Eddie & The Kids	6	30

70 games: J. Gray, 83; S. Baker, 108; P. Bodnar, 75, 88; L. Boyer, 77; M. Ryan, 107, 119; L. Hafner, 79, 97; S. Wolak, 79, 76; D. Buku, 117, 108; J. Waldyke, 97, 75; Joel Boyer, 82, 89; Robby Finch, 76, 73; C. Alexander, 81; T. Harook, 153, 146; L. Walton, 84; T. Rowe, 84, 78; M. Loftis, 80.

125 series: A. Wurster, 128; T. Harook, 299; L. Walton, 151; T. Rowe, 162; M. Loftis, 132; L. Hafner, 176; S. Wolak, 155; D. Buku, 225; J. Waldyke, 172; J. Boyer, 171; Robby Finch, 149; J. Gray, 136; S. Baker, 162; P. Bodnar, 161; L. Boyer, 136; M. Ryan, 226.

### Chelsea Lanes Mixed

Standings as of Dec. 15

	W	L
Hawley Truck Repair	70	35
Federal Screw Outlaws	66	39
Ken's Glass	59	46
Hav-A-Electric	59	46
Fireballs	54	51
Ann Arbor Centerless	54	51
White Lightning	53	52
North Lake Dunlappers	51	54
Accra Gauge	48	57
Fox Point Flashes	44	61
King Pins	40	65
Michigan Mutual	35	70
Wire & Fire	32	73

Women, 425 series and over: S. Weston, 477; K. Keezer, 438; D. Oesterle, 448; L. Behnke, 442; J. Norris, 473; B. Torrice, 437; D. Hawley, 488; E. Finrock, 430; S. Clark, 507.

Men, 475 series and over: W. Weston, 530; L. Keezer, 566; J. Richmond, 486; W. Kulenkamp, 479; J. Torrice, 499; A. Sannes, 528; R. Zatorski, 608; R. Clark, 506; N. Jose, 514; B. McGibney, 484; R. Pieske, 507.

Women, 150 games and over: S. Weston, 158, 173; D. Keezer, 164; N. Keezer, 161; K. Sherry, 154; D. Oesterle, 158, 170; L. Behnke, 153; J. Norris, 165, 178; B. Torrice, 160; D. Hawley, 209, 153; J. Sannes, 157; F. Zatorski, 154; E. Finrock, 175; S. Clark, 157, 157, 193; E. Pieske, 158.

### Unknowns League

Standings as of Dec. 13

	W	L
K & Four C's	61	51
Jynx	59 1/2	52 1/2
G & L's	58	54
Miller High-Life	57	55
Streakers	53	59
Lucky Strikes	47 1/2	64 1/2

425 and over series: K. Clark, 425; C. Collins, 430; T. Sanderson, 430.

140 and over games: K. Clark, 141, 154; C. Collins, 183; T. Sanderson, 150, 145; T. Hatch, 147; J. Sweet, 160; S. Cobb, 145; D. Taylor, 144, 145; C. Risner, 144, 143; K. Greenleaf, 146, 164; D. Lukasiak, 150.

### Bulldogs Mixed

Standings as of Dec. 14

	W	L
D. D. DeBurring	39 1/2	20 1/2
Richardson Asphalt	36 1/2	23 1/2
Norm's Sales	34	26
Smith Service	32	28
Dottie-O-Dairy	29	31
Spadafore	27	33
Joos Bar & Grill	26	34
Rowdies	16	44

150 and over games: J. Groom, 170, 156; B. Bush, 168, 170, 173; P. Smith, 153; J. Kaiser, 172; D. Vasher, 174; V. Cooper, 166, 166, 159; S. Nix, 160, 180; D. Van Ripper, 152; M. Lonzier, 158; T. Colvia, 192; L. Nix, 170; D. Buku, 187, 179, 197; T. Stafford, 223.

### Rolling Pin League

Standings as of Dec. 19

	W	L
Grinders	43 1/2	20 1/2
Poachers	40	24
Coffee Cups	38	26
Beaters	37	31
Mixers	35 1/2	28 1/2
Egg Beaters	35 1/2	28 1/2
Sugar Bowls	35 1/2	28 1/2
Blenders	34	30
Spooners	32 1/2	31 1/2
Dish Washers	34	36
Kitchen Kapers	31 1/2	32 1/2
Kookie Cutters	31	33
Brooms	30	34
Pots	28 1/2	35 1/2
Jolly Mops	26	38
Jelly Rollers	34	40
Moppper Uppers	23 1/2	40 1/2
Silverware	22	42

500 series: D. Klink, 500; G. Clark, 527; J. Shepherd, 522.

425 series: C. Norman, 472; E. Whitaker, 498; M. Biggs, 471; P. Harook, 447; S. Parker, 428; C. Williams, 441; E. Heller, 427; D. Boughton, 450; P. Wurster, 471; P. Smith, 432; T. Stoll, 455; N. Hohn, 425; B. Houle, 427; H. Karns, 438; A. Boote, 480; K. Hamel, 432; J. Cronkhite, 444; B. Wolfgang, 435; S. Hughes, 431.

150 games: K. Neal, 152; C. Norman, 179, 152; D. Klink, 205; G. Clark, 181, 187, 159; E. Whitaker, 171, 173, 154; M. Biggs, 164, 162; P. Harook, 152; V. Workman, 171; S. Parker, 163; C. Williams, 164; D. Boughton, 160; B. Shonk, 154; R. Musbach, 154; P. Wurster, 203; B. Houle, 165; D. Toll, 155; L. Stoll, 200; J. Smith, 160; P. Smith, 178; P. Goins, 150; F. Andrews, 163; B. Worsham, 150; H. Karns, 154, 158; K. Hamel, 156; J. Cronk-

### REMODELING

Residential - Commercial

FREE ESTIMATES

**lb V. JENSEN**

and SON

LICENSED BUILDER

378 Spring Lake Drive

Chelsea, Mich.

PHONE 475-1820

**Get Out of That Rut . . .**

**DON'T BE A  
"STUCK IN THE MUD"**

Call

**M & M GRAVEL CO.**

Repair Your Old Driveway  
Or Build A New One!

**WE CAN DO THE JOB . . .**

**. . . WE HAVE WHAT IT TAKES!**

- ★ ROAD STONE
- ★ BASE STONE
- ★ DRAINFIELD STONE
- ★ WASHED SAND
- ★ PEA STONE
- ★ FILL DIRT

PHONE

**475-1941**

Or after 4 p.m.

(313) 498-2866

**Located 4 Miles North of Chelsea  
M-52 and ROE ROAD**

**PIT HOURS: 8 to 5 Mon. thru Fri. 8 to 12 Sat.**

## CHELSEA PHARMACY

**WILL BE OPEN**

**SUNDAY, Dec. 24**

**9 a.m. to 4 p.m.**

## CHELSEA PHARMACY

101 N. Main St.

Ph. 475-9103



We wish you harmony  
and glad tidings at this jolly  
season. Sincere thanks  
for the privilege of serving you.

**SAM'S BARBER SHOP**

BUCKY O'DELL

**HOLY NIGHT**



**The miracle of the Holy Birth . . .**

the inspiration of the Star . . .

the adoration of the Wise Men . . .

the legacy of Love.

May these joys and treasures be yours at Christmas.

Thanks for your good will.

**CHELSEA LANES**

and

**MARK IV LOUNGE**

ED - KATHY - TAMMY

Bob - Vicky - Lonnie - Don - Jerry - Larry

Judy - Gloria - Doris - Karen - Cindy - Greg - Beverly



## World Grain Production

World grain production is expected to be up about 4 percent in 1978-79 from the previous year. The increase is likely to be lar-

ger than world utilization, so some build-up in world grain stocks is anticipated. The U.S. probably will continue to hold at least two-fifths of world wheat and coarse grain stocks.

## ★ District Court Proceedings ★

Week of Dec. 8-14

Alfred Luedtke pled guilty to parking in a handicap zone. Fines and costs, \$50.

Hollis L. Knickerbocker pled guilty to driving under the influence of liquor. Fines and costs, \$250. A referral was made to the Alcohol Safety Action Program.

Gershon Greisdorf was found guilty of speeding. Fines and costs, \$44.

Dennis L. Collins was found guilty of possessing a telecommunication device. Fines and costs, \$250. He was placed on probation for one year.

Barry Draper was found guilty of impaired driving. Fines and costs, \$250. He was referred to the Alcohol Safety Action Program.

Jeffrey E. Gilke pled guilty to driving without an operator's license or registration and owing \$10 on his fines and costs.

Steven Onder pled guilty to two counts of possession of fireworks. Fines and costs, \$30.

Virgil Clark was found guilty of a zoning violation. Fines and costs, \$50.

Jerry M. Galinis pled guilty to careless driving. Fines and costs, \$30.

J. Kirk Hall pled guilty to possession of open intoxicants in a moving vehicle. Fines and costs, \$50.

Richard L. Higgins pled guilty to driving with a suspended license. Fines and costs, \$75. He was sentenced to three days in jail or 20 days without the fine.

Thelma M. Perry was found guilty of speeding. Fines and costs, \$35.

Joseph J. Fortier pled guilty to failing to stop with a clear distance ahead and causing a personal injury accident. Fines and costs, \$50.

Phillip R. Driscoll pled guilty to speeding. Fines and costs, \$50.

Robert M. Harrison, III, pled guilty to speeding. Fines and costs, \$25.

Clayton L. Travis pled guilty to impaired driving. Fines and costs, \$250. He was referred to the Alcohol Safety Action Program.

Alhansios Vorris appeared on a bench warrant for driving with a suspended license and speeding. He pled guilty and received fines and costs of \$57.

Gary R. Worden was found guilty of driving under the influence of liquor. Fines and costs, \$350. He was referred to the Alcohol Safety Action Program.

Robert L. Armentrout pled guilty to making an improper lane change and causing a property damage accident. Fines and costs, \$35.

Thomas L. Rossi pled guilty to impaired driving. Fines and costs, \$250. He was referred to the Alcohol Safety Action Program.

Donald Lambarth pled guilty to hunting without a license. Fines and costs, \$50.

Christopher Robertson was sentenced for careless driving to fines and costs of \$75.

Donald D. Shiltis was found guilty of speeding. Fines and costs, \$25.

Richard E. Boff was found guilty of speeding. Fines and costs, \$35.

Charles Perry was sentenced for careless driving and causing an accident. Fines and costs, \$50. He was ordered to pay \$20 in restitution to the Washtenaw County Road Commission.

Alfred Luck pled guilty to driving under the influence of liquor. Fines and costs, \$250. He was referred to the Alcohol Safety Action Program.

Raymond Turner pled guilty to driving with a suspended license. Fines and costs, \$50.

Barry Packwood pled guilty to driving with a suspended license. Fines and costs, \$75. He was sentenced to three days in jail or 20 days in jail without the fine.

Matthew Fisher pled guilty to careless driving. Fines and costs, \$75.

Ralph E. Frey pled guilty to failing to stop with a clear distance ahead and causing an accident. Fines and costs, \$50.

Glenn Grosse pled guilty to speeding. Fines and costs, \$115.

Raymond W. Dotts pled guilty to transferring open intoxicants. Fines and costs, \$50. He also pled guilty to furnishing alcohol to a minor. Fines and costs, \$100. He was placed on probation for six months.

Deborah L. Elliott pled guilty to possession of open intoxicants in a moving vehicle. Fines and costs, \$50.

Roland Rowse, II, pled guilty to littering. Fines and costs, \$100.

Ann K. Carpenter pled guilty to speeding. Fines and costs, \$25.

Steven F. Holiday was sentenced for reckless driving which resulted in an accident to fines and costs of \$100.

Thomas C. Gregory pled guilty to assault and battery. Fines and costs, \$50.

Earl D. Schneider pled guilty to improper vehicle use. Fines and costs, \$50.

Wade H. Etzel pled guilty to driving without an operator's license in possession. Fines and costs, \$35.

Gary Uphaus was found guilty of dragging. Fines and costs, \$50.

Darryl R. Klapperish was found guilty of careless driving. Fines and costs, \$50.

David M. Paul was sentenced for driving too fast for conditions and causing an accident. Fines and costs, \$50.

Thomas J. Tietz was found guilty of speeding. Fines and costs, \$65.

Paul A. Kealy was found guilty of improper passing. Fines and costs, \$75. He was also found guilty of driving with a suspended license. Fines and costs, \$25.

Sean C. Phillips was sentenced for failing to yield at an intersection and causing a personal injury accident. Fines and costs, \$100, and restitution of \$178.50. He also pled guilty to speeding. Fines and costs, \$44.

Larry W. Smashey pled guilty to impaired driving. Fines and costs, \$250. He was referred to the Alcohol Safety Action Program.

William H. Holt was sentenced to fines and costs of \$100 for illegal entry. He was ordered to pay restitution of \$144.12 to Harbor Marina. He pled guilty to driving with a suspended license for the second time and was sentenced to 30 days in jail with credit for time already spent.

Ronald L. Bajorek pled guilty to driving without a valid operator's license in possession. Fines and costs, \$25.

Dale Alan Forshee pled guilty to furnishing alcohol to a minor. Fines and costs, \$100. He was placed on probation for six months.

### Mary McCallum Home from Study In Australia

Following an 11-month stay in Peakhurst, Australia under the auspices of the Youth For Understanding program, Mary McCallum, daughter of the Rev. Marvin McCallum, is home for the holidays and the balance of her high school studies.

Mary arrived in Detroit Monday, Dec. 18 after completing the second half of her sophomore year and the first half of her junior year in the Australian town located near Sydney. She will return to the classrooms of Chelsea High school on Jan. 2 as a junior.

The Cigar Makers International Union introduced the union label in 1874, according to the U. S. Department of Labor's "Important Events in American Labor History."

## SOCIAL SECURITY ELIGIBILITY

A person can have some income and assets and still be eligible for SSI payments. For more information, ask for the leaflet SSI for the aged, blind, and disabled at any social security office.

The Chelsea Standard, Thursday, December 21, 1978 C-3

The Triangle Shirtwaist Co. fire, mission and eventual improvement in factory conditions, according to the U. S. Department of Labor's "Important Events in American Labor History."



*In the Spirit  
of Christmas*

*'Happiness. Joy. Peace.  
That's the spirit of Christmas.  
It warms the heart. It  
brings young and old together.  
And it brings to mind just  
how much we value your support.'*

**CHELSEA  
ASSOCIATED  
BUILDERS**

LEON KOCH - DONALD EDER  
DOUG EDER



**A  
message  
for  
Christmas**

To you, our good friends and customers, we're extending warm wishes for a bright and merry holiday season abounding with good cheer, fellowship and joy. And, with deep appreciation, we send along our many thanks for your thoughtful consideration all year. Serving you has indeed been our deepest pleasure and privilege.

**KLUMPP BROS. GRAVEL CO.**



**GREETINGS**  
As hills and valleys echo the wonderful sounds of  
Christmas, they echo too, our sincere gratitude  
for your warm and valued friendship.  
Happy holidays!

**Norm's Body Shop, Inc.**

NORM - GAIL - MIKE - DENNIS - BART



*Come All  
Ye Faithful*

May the peace and comfort so richly provided by Our Saviour Jesus Christ be yours as you celebrate His Birth.

And may our special thanks add to the splendor of your holidays.

*Merkel*

JACK - BOB - F. W. - N. L. - MARY ANN MERKEL

Leola Brennan, Karen Steinaway, B. J. Hohnke, Ann Headley, Roy Clemons, Shirley Weatherwax, Carl Koch, Ed Green, Bill Collins, Craig Thurow.



**\$500 REWARD**

for information leading to the arrest and conviction of person or persons stealing spruce trees from property adjacent to Colby Rd. on night of Dec. 13.

WRITE BOX DE-14

In Care of The Chelsea Standard  
or call 475-1371

**CATS****CHELSEA AREA  
TRANSPORTATION SYSTEM**

Transportation for the Senior Citizens, 65 years and Older, and the Handicapped.

Advance reservations are required. For morning transportation call the preceding afternoon between 1 p.m. and 3 p.m. For afternoon transportation call in the morning from 9 a.m. to 11 a.m.

**CALL 475-9494**

between 9 to 11 a.m. or 1 to 3 p.m.

Service hours are 9 a.m. to 4:30 p.m. daily; Thurs., 9 to 1

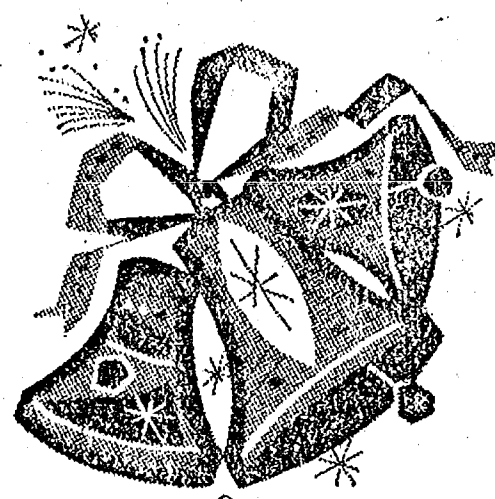
**Dunbar's  
Holiday  
Special**

With these prices, everyone can afford quality meats for the Holidays.

**Hickory Smoked Slab Bacon . . . lb. 89¢**

**Pork Loins . . . lb. \$1.19**

Cut and ready for freezer

**Breakfast Sausage in Patties . . . lb. \$1.19**

**Skinless Wieners, Mich. Grade No. 1, lb. 98¢**

**HAMS - TURKEYS - FRESH GEESE & DUCKS  
MUST BE ORDERED IN ADVANCE.**

Of course, we have a full line for your freezer!

**DUNBAR'S  
DEXTER FOOD LOCKERS**

Paul Dunbar, Owner 8063 Main St., Dexter  
**Ph. 426-8466**



**WINNING COSTUME:** The summery green ensemble worn by this petite miss was judged best of the Dexter area entries featured in this year's recent Dress-a-Doll Contest, sponsored by Great Lakes Federal Savings & Loan, all of which are now on display at the Dexter branch on Main St. Paula Franson, 9750 Daisy Lane, won \$15 for designing and making the garment.

**No Need To Panic Over  
Bugs in Christmas Tree**

Bugs in your Christmas tree? Well, why not?

The trees grown for Christmas use are grown indoors. Like any other outdoor plants, they have their share of insect pests. So it shouldn't come as a surprise to anyone when some of them travel into the home with the tree.

"Some people get distressed when they realize they have bugs in their Christmas tree," observes Jim Liebherr, extension entomologist at Michigan State University. "It's certainly nothing to stay up nights worrying about, though. The insects found on the trees are pretty specific to those species. It's really unlikely that they would get into houseplants or otherwise do any damage in the home."

White pine aphids are probably the most common insect to travel indoors on Christmas trees, Liebherr says. Part of this may be due to the popularity of the white pine as a Christmas tree.

The aphids come indoors as eggs on the tree's needles, he explains. As the tree gets warm, the eggs may hatch. In the warm, dry atmosphere of the typical home, the 1-16-inch-long insects do not last long. Those that do survive for any length of time leave with the Christmas tree, so there's no cause for alarm.

Jumping plant lice, which spend the winter as adults, are slightly larger relatives of the pine aphid. They live on blackberries in the summer, sucking plant juices. Then, when the weather gets cold, they move into the nearest stand of pines and take shelter there. If the tree they choose happens to end up in your living room, you get plant lice flying—not jumping—all over.

"Jumping plant lice are about one eighth-inch long and tan colored with two light stripes on their wings," Liebherr says. "Like the white pine aphids, they're just a nuisance in the house."

Other pests that may hitchhike

into your home on a Christmas tree include several types of sawflies, lacewings and spiders. The sawflies usually prefer types of pine not usually used for Christmas trees, Liebherr notes, but it is possible that they might lay eggs on white or Scotch pine. When these hatched, the caterpillar-like larvae would feed on the tree's needles. Like aphids, they would not thrive in the warm, dry air of most homes, so they probably won't last long enough to do much damage.

"If you just can't stand the thought of having bugs in your house, you could use an insect spray that contains pyrethrum and take care of most of the things that might come in on your tree," Liebherr says. "These insects probably won't survive long in the house, however, they won't do any damage and they'll leave when the tree does. It's certainly nothing to get excited about."

**Canadian Wheat  
Exports Lagging  
Behind Schedule**

Canada could have difficulty meeting its wheat export commitments this year. The amount of wheat now held at its three major export locations is a little more than half of the level of the same time last year.

Movement of more wheat to export points will be slowed by the closing of shipping lanes during the winter months. In the first four months of the current wheat marketing year, Canadian exports already are down 6 percent.

Wheat and flour exports for the marketing year are projected at 14.7 million metric tons, down from 16.3 million tons last year. USDA says Canada's projected export level is within reach, but only if the export pace picks up next spring.

**Natural Decor Now  
Popular for Christmas**

The use of fresh, growing plants in the house for color and decoration has increased in almost staggering numbers . . . and there's really nothing lovelier to make a house look lived in. Combined with dried natural flowers and fruits they are perfect for the holidays. Here are a few ideas you may not have thought of, including some using traditional evergreens and mistletoe in not so traditional ways. With a little imagination, there's no end to the unusual Christmas decorations you can put together at home.

If you are lucky enough to have a bay or wide window, try massing pots of flowering plants together . . . poinsettias, azaleas, cyclamen, on a window seat or small table, covered with a pretty cloth. Decorate the pots with Christmas cutouts from your favorite magazine or with holiday decals.

Polish your best silver bowl and fill it with dried Lunaria (Honesty is its more commonly known name) and fresh holly. The silver-white translucent Lunaria is a perfect foil for the vivid red holly berries.

Your beach basket, lying idle in the pantry, makes a charming rustic holder turned on its side and filled with green apples and shiny red Christmas balls. Sprigs of evergreens in and around the apples add extra color.

Grandma's old butter churn will be rejuvenated, filled with bitter-sweet, cattails and evergreen.

Make a hanging mistletoe ball for a doorway by sticking sprigs of mistletoe into a round potato in which you have pierced holes with a nail. Add a perky bow at the top and hang. The moisture in the potato will keep the mistletoe fresh!

For a unique surprise centerpiece, insert small cuts of evergreen into a long loaf of bread, covering it completely. Choose your loaf to suit your table shape and length. As with the mistletoe ball, the greens stay fresh longer because of the moisture in the bread. Add two or three candles to your centerpiece by pushing them down firmly at the top. Tiny tree ornaments can be added too.

Have fun! Hope your holiday is merry!

**The Legend Of Befana**

Families of Italian origin are familiar with Befana. In these days of woman's lib, it is interesting to hear about this legendary king.

When the Three Kings were on their search for the Holy Child, they passed the house of Befana as she was sweeping and cleaning her house. In answer to her inquiry, they told her of their search. She asked to go with them, but they continued on their way without waiting for her to finish her chores. When Befana tried to overtake them she failed, and so was unable to worship the Holy Babe with them.

Since then, the woman Befana wanders the earth seeking her lost opportunity. Italian children believe Befana rides through the

air on a broomstick, on the eve of January 6, which marks the Feast of Kings, still seeking the Christ Child. She goes down chimneys, leaving presents for the girls and boys, as the Wise Men brought gifts to the Holy Child.

In Russia, the same custom was once familiar, though the lady there was known as Baboushka.

**Christmas Is Universal**

Americans today celebrate the Christmas holiday in many colorful ways. The tradition of this beautiful season is strong in America . . . north, south, east, west. Its warmth, which unites one and all in peace and brotherhood, has been and will be a unifying force for all time.

**DEXTER DANCE  
ENROLL NOW!**

New Session  
Starts Jan. 8th

Classes in Dance Movement  
and Ballet for children,  
teens and adults.

**MICHELE THOMPSON**  
1-498-2118

**SHERRY EYSTER**  
995-7259

**KITCHEN REMODELING**

- ★ We at Dutch Country are kitchen remodeling specialists.
- ★ Expert installation available.
- ★ Free design layout service.

- ★ Featuring: HAND CRAFTED AMISH CABINETS.
- ★ Distinctive "GOLDEN OAK CABINETS" By Continental.
- ★ Jenn-Air Appliances ★ Delta Faucets ★ Elkay & Kohler Sinks.

VISIT OUR SHOWROOM

**DUTCH COUNTRY KITCHENS**

146 E. Main 428-7292 Manchester

**Greetings**

Let's celebrate this Christmas season with sincere wishes for a simply wonderful holiday. To all our friends and neighbors go many thanks for your continued patronage and goodwill.

**HONEGGER'S & CO., INC.**

11800 DEXTER-CHELSEA RD.

**MERRY  
CHRISTMAS**

We join Frosty in extending warmest thoughts and best wishes for a wonderful holiday from beginning to end.

**BUFFET DINNER**

on NEW YEAR'S DAY

Serving from 11:30 to 9 p.m.

Children under 10, \$3.00

Adults, \$6.50

Closed Christmas Eve at 6 p.m. and all Christmas Day.

We will close New Year's Eve at 6 p.m.  
Bar opens at 9 a.m. and closes at 1 a.m.  
New Year's Day.

Dinners from 11:30 to 9 p.m. on New Year's Day.  
No breakfasts.

**STIVERS  
RESTAURANT & BAR**

11 S. Fletcher Rd., Chelsea

Advertise Your Auction in The Standard!



Ready to serve you:

- Appetizer of Happiness
- Tossed Merriment
- Generous Portions of Joy
- Casserole of Sweet Thoughts
- Spirits of the Season

From the Christmas Kitchen of

**THE CAPTAINS TABLE**

Closed Dec. 24 - Jan. 1

**Sincere  
Good Wishes**

Hoping all the precious things in life will come to you this Christmas! Warm thanks.

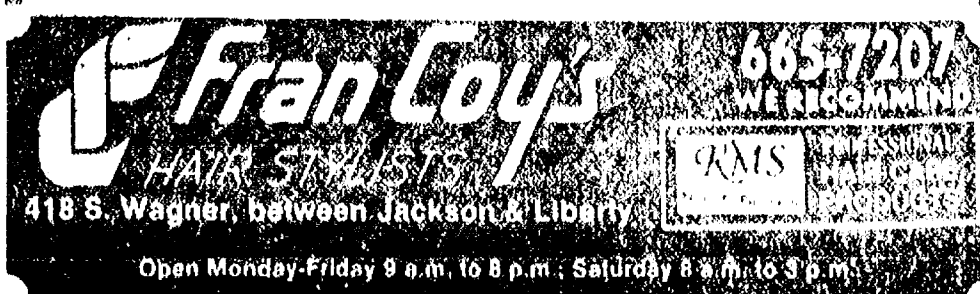

Open Monday-Friday 9 a.m. to 8 p.m.; Saturday 9 a.m. to 5 p.m.